

State of California
Department of Industrial Relations
Division of Industrial Accidents
WORKERS COMPENSATION APPEALS BOARD

22895-03

Claimant/Applicant

Daniel Doran - AKA:

DOB: 6/4/1966
SSN: 554-73-1885
DOI: 07-11-2012

vs.

Benedict & Benedict Plumbing

Employer/Insurance Carrier/Defendant

Case No: ADJ8760713

If application has been filed, Case Number must be indicated regardless of date of injury

SUBPOENA DUCES TECUM

When records are mailed, identify them by using above case number or attaching copy of subpoena

**** NO APPEARANCE NECESSARY WHEN RECORDS ARE PRODUCED BY DEPOSITION DATE.**

Where no application has been filed for injuries on or after January 1, 1990 and before January 1, 1994, subpoena will be valid without a case number, but subpoena must be served on a claimant and employer and/or insurance carrier

The People of The State of California Send Greetings to:

See instruction below. *

Healthcare Partners

WE COMMAND YOU to appear before: A Deposition Office - Real Imaging

At 2530 W Whittier Blvd #7 La Habra CA 90631 - Phone 562 219-2214 - Fax 562 219-2217

On Mar, 19 2013 At: 10:00am to testify in the above entitled matter and to bring with you and produce the following described documents, papers, books and records. See Attachment A; Claim No.05814232 - This Subpoena Duces Tecum shall serve as a Deposition Subpoena for the NON-appearance production of records

For Failure to attend and to produce said documents you may be deemed guilty of contempt and liable to pay the parties aggrieved all losses and damages sustained thereby and forfeit one hundred dollars in addition thereto

This subpoena is issued at the request of the person making the declaration on the reverse hereof, or on the copy which is served herewith

Date Issued: Feb. 25, 2013

WORKERS' COMPENSATION APPEALS BOARD
OF THE STATE OF CALIFORNIA

Date Due: Mar, 19 2013

By 

Secretary Assistant Secretary Workers Compensation Judge

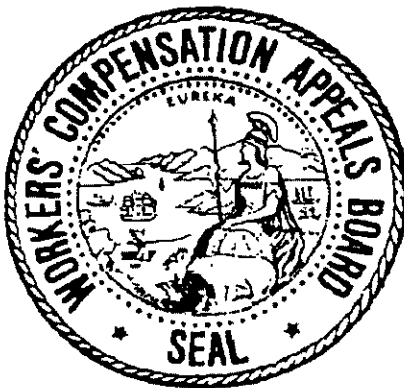

***For injuries occurring on or after January 1, 1990 and before January 1, 1994:**

If no application for Adjudication of Claim has been filed, a declaration under penalty of perjury that Employee's Claim for Workers' Compensation Benefits (Form DWC-1) has been filed pursuant to Labor Code Section 5401 must be executed properly

**See reverse side (Page 2 of 2)
Subpoena invalid without declaration**

You may fully comply with this subpoena by mailing the records described (or authenticated copies, Evid. Code 1561) to the person and place stated above within (10) days of the date of service of this subpoena.

This subpoena does not apply to any member of the Highway Patrol, Sheriff's Office or City Police Department unless accompanied by notice from the Board that deposit of the witness fee has been made in accordance with Government Code 68097.2, et seq

DIA WCAB FORM 32 (Side 1) (REV. 06/94)

DECLARATION FOR SUBPOENA DUCES TECUM

STATE OF CALIFORNIA, County of Los Angeles

The undersigned states:

That he/she is (one of) the attorney(s) of record or representative(s) for the Applicant/Defendant in the action captioned on the reverse hereof.

That the subpoenaed custodian of record has in his/her possession or under his/her control the documents described on the reverse side hereof. That the said documents are material to the issues involved in the case and may contain information that is not available from any other known source.

Affidavit for Injuries on or After January 1, 1990 and Before January 1, 1994

That an Employee's Claim for Workers' Compensation Benefits (DWC Form 1) has been filed in accordance with Labor Code Section 5401 by the alleged injured workers whose records are sought, or if the worker is deceased, by the dependent(s) of the decedent, and that a true copy of the form filed is attached hereto. (Check box if applicable and part of declaration below. See instructions on page one of the subpoena.)

I declare under the penalty of perjury that the foregoing is true and correct.

Executed on Feb. 25, 2013, at La Habra, California

3419 Via Lido Ste 607 Newport Beach, CA. 92663

Address

S> William Green Esq.

714 282-9000

Signature on file

Telephone

DECLARATION OF SERVICE

STATE OF CALIFORNIA, County of Los Angeles

I, the undersigned, state that: I served the foregoing subpoena by showing the original and delivering a true copy thereof, together with a copy of the Declaration in support thereof, to each of the following named persons, personally, at the date and place set forth opposite each name.

<u>Name of Person Served</u>	<u>Date of Service</u>	<u>Place of Service</u>
Blanca	2-28-13	Healthcare Partners 9810 Las Tunas Rd Temple City, CA, 91780

I declare under penalty of perjury that the foregoing is true and correct.

Executed on: 2-28, 2013, at Temple City, California.

S> [Signature] Signature on file

Attachment A

Subpoena Duces Tecum

Medical Information

Medical Treatment

Any and all non-privileged records pertaining to Applicant including the entire contents of all medical files in your possession or under your control, for all dates of injuries, types of injuries, treatment or illness or for any purpose whether industrial or non-industrial, in paper, photographic, microfilm, or any electronic form including but not limited to: all medical files, charts, reports, notes writings, diagrams, forms, printouts, test results, lab results; and including all correspondence and telephone conversation notes to and from all sources, including but not limited to other medical facilities and doctors, and to and from any representative of any insurance company, employer, investigator and attorneys.

Billing Information

Any and all itemized billing and payment information pertaining to the Applicant named on this subpoena duces tecum stored on any medium including electronic data. Any electronic data must be produced in a readable printout using deponent's computer software.

Psychiatric and Drug Abuse Records

Any and all records pertaining to Applicant for diagnosis, treatment, counseling for any medical or mental condition including psychiatric, psychological, or drug dependency.

Additional Information Requested

ATTORNEY OR PARTY WITHOUT ATTORNEY (Name, state bar number and address) William Green Esq Law Office of William Green 3419 Via Lido Ste 607 Whittier, CA TELEPHONE NO 714 282-9000 FAX NO 562 219-2217 ATTORNEY FOR (Name) Daniel Doran - AKA:		Bar No
NAME OF COURT WORKERS' COMPENSATION APPEALS BOARD STREET ADDRESS MAILING ADDRESS CITY AND ZIP CODE BRANCH NAME		
PLAINTIFF/ PETITIONER Daniel Doran - AKA:	CASE NUMBER	
DEFENDANT/ RESPONDENT Benedict & Benedict Plumbing	ADJ8760713	
NOTICE TO CONSUMER OR EMPLOYEE AND OBJECTION (Code Civ. Proc., §§ 1985.3, 1985.6)		

NOTICE TO CONSUMER OR EMPLOYEE

TO (name): Daniel Doran - AKA.

- PLEASE TAKE NOTICE THAT **REQUESTING PARTY (name):** William Green Esq. + **SEEKS YOUR RECORDS FOR EXAMINATION** by the parties to this action on (specify date): Mar, 19 2013
 The records are described in the subpoena directed to **witness (specify name and address of person or entity from whom records are sought)**. Healthcare Partners 9810 Las Tunas Rd Temple City, CA. 91780 +
 A copy of the subpoena is attached.
- IF YOU OBJECT to the production of these records, YOU MUST DO ONE OF THE FOLLOWING BEFORE THE DATE SPECIFIED IN ITEM a. OR b BELOW
 - If you are a party to the above-entitled action, you must file a motion pursuant to Code of Civil Procedure section 1987 1 to quash or modify the subpoena and give notice of that motion to the **witness** and the **deposition officer** named in the subpoena at least five days before the date set for production of the records.
 - If you are not a party to this action, you must serve on the **requesting party** and on the **witness**, before the date set for production of the records, a written objection that states the specific grounds on which production of such records should be prohibited. You may use the form below to object and state the grounds for your objection You must complete the Proof of Service on the reverse side indicating whether you personally served or mailed the objection. The objection should **not** be filed with the court. **WARNING: IF YOUR OBJECTION IS NOT RECEIVED BEFORE THE DATE SPECIFIED IN ITEM 1, YOUR RECORDS MAY BE PRODUCED AND MAY BE AVAILABLE TO ALL PARTIES.**
- YOU OR YOUR ATTORNEY MAY CONTACT THE UNDERSIGNED to determine whether an agreement can be reached in writing to cancel or limit the scope of the subpoena. If no such agreement is reached, and if you are not otherwise represented by an attorney in this action, YOU SHOULD CONSULT AN ATTORNEY TO ADVISE YOU OF YOUR RIGHTS OF PRIVACY.

Date Issued: Feb. 25, 2013

William Green Esq ▶ S> William Green Esq.
 (TYPE OR PRINT NAME) (SIGNATURE OF REQUESTING PARTY ATTORNEY)

OBJECTION BY NON-PARTY TO PRODUCTION OF RECORDS

- I object to the production of all of my records specified in the subpoena.
- I object only to the production of the following specified records:
- The specific grounds for my objection are as follows

Date ▶ S>
 (TYPE OR PRINT NAME) (SIGNATURE)

(Proof of service on reverse)

PLAINTIFF/PETITIONER: Daniel Doran - AKA	CASE NUMBER
DEFENDANT/RESPONDENT: Benedict & Benedict Plumbing	ADJ8760713

PROOF OF SERVICE OF NOTICE TO CONSUMER OR EMPLOYEE AND OBJECTION
(Code Civ. Proc., §§ 1985.3, 1985.6)

Personal Service Mail

- 1 At the time of service I was at least 18 years of age and **not a party to this legal action.**
- 2 I served a copy of the *Notice to Consumer or Employee and Objection* as follows (check either a or b).
 - a **Personal service.** I personally delivered the *Notice to Consumer or Employee and Objection* as follows

(1) Name of person served:	(3) Date served
(2) Address where served:	(4) Time served:
 - b **Mail.** I deposited the *Notice to Consumer or Employee and Objection* in the United States mail, in a sealed envelope with postage fully prepaid. The envelope was addressed as follows:

(1) Name of person served: William Green Esq	(3) Date of mailing: Feb. 25, 2013
(2) Address: 3419 Via Lido Ste 607 Newport Beach, CA. 92663	(4) Place of mailing (city and state): Whittier, CA
- c My residence or business address is (specify)
- d My phone number is (specify):

I declare under penalty of perjury under the laws of the State of California that the foregoing is true and correct.
Date Feb. 25, 2013

Tami Garcia

(TYPE OR PRINT NAME OF PERSON WHO SERVED)

▶ S> Tami Garcia

(SIGNATURE OF PERSON WHO SERVED)

PROOF OF SERVICE OF OBJECTION TO PRODUCTION OF RECORDS
(Code Civ. Proc., §§ 1985.3, 1985.6)

Personal Service Mail

- 1 At the time of service I was at least 18 years of age and **not a party to this legal action.**
- 2 I served a copy of the *Objection to Production of Records* as follows (complete either a or b)
 - a ON THE REQUESTING PARTY
 - (1) **Personal service.** I personally delivered the *Objection to Production of Records* as follows

(i) Name of person served	(iii) Date served:
(ii) Address where served:	(iv) Time served:
 - (2) **Mail.** I deposited the *Objection to Production of Records* in the United States mail, in a sealed envelope with postage fully prepaid. The envelope was addressed as follows.

(i) Name of person served	(iii) Date of mailing:
(ii) Address:	(iv) Place of mailing (city and state)
 - b ON THE WITNESS
 - (1) **Personal service.** I personally delivered the *Objection to Production of Records* as follows.

(i) Name of person served	(iii) Date served.
(ii) Address where served:	(iv) Time served.
 - (2) **Mail.** I deposited the *Objection to Production of Records* in the United States mail, in a sealed envelope with postage fully prepaid. The envelope was addressed as follows:

(i) Name of person served	(iii) Date of mailing:
(ii) Address	(iv) Place of mailing (city and state)
- (v) I am a resident of or employed in the county where the *Objection to Production of Records* was mailed.
- 3 My residence or business address is (specify)
- 4 My phone number is (specify):

I declare under penalty of perjury under the laws of the State of California that the foregoing is true and correct.
Date:

(TYPE OR PRINT NAME OF PERSON WHO SERVED)

(SIGNATURE OF PERSON WHO SERVED)

Declaration of Custodian of Records

(Required by Evidence Code §1560 & 1561)

1. Records pertain to: Daniel Doran - AKA:
2. Records are from: Healthcare Partners
3. I, the undersigned, am the records custodian or other authorized employee, for the facility stated in item two above, and the have authority to certify said records.
4. Including this Declaration, all documents, records and other things called for in the Subpoena Duces Tecum or Authorization which are in my custody have been photocopied at my office, in my presence, or under my direction and control; and the copy submitted with this declaration is a true copy thereof.
5. To the best of my knowledge all records referred to above were prepared or compiled by the personnel of the above named facility, in the ordinary course of business, at or near the time of the acts, conditions, or events recorded. No document, records or other things have been withheld to prevent being photocopied.
6. I stipulate that no appearance is necessary.

RECORDS PRODUCED	RECORDS NOT PRODUCED
<input checked="" type="checkbox"/> All requested records were provided to a Real Imaging representative. No documents have been withheld or removed. <i>Note: If documents were withheld, please specify by checking the appropriate box to the right</i>	<input type="checkbox"/> A thorough search of the business has been performed under my direction. Based on the information provided, no documents, records or other materials that were requested exist in our files.
<input type="checkbox"/> All requested records were copied by this deponent and delivered to Real Imaging via: <input type="checkbox"/> US Mail <input type="checkbox"/> Pickup <input type="checkbox"/> _____ No documents have been withheld or removed.	<input type="checkbox"/> All records for the time period in question have been destroyed pursuant to our document retention policy.
BILLING RECORDS <input type="checkbox"/> All requested billing records were produced. <input type="checkbox"/> We do not have the requested billing records.	<input type="checkbox"/> Records do exist, but none that match the description as specified on the request.
X-RAYS (If Requested) <input type="checkbox"/> All requested X-Rays or films were produced <input type="checkbox"/> We do not have the requested X-Rays or Films	<input type="checkbox"/> Records were withheld because they are protected under attorney-client privilege or attorney work or product.
OTHER:	OTHER:

I certify under penalty of perjury under the laws of California that the foregoing is true and correct.

⇒ Date: 3/21/13 Printed Name: Blanca Martinez
 City: Tempe city Signature: Blanca Martz

Declaration of Professional Photocopier: I declare that I am working on behalf of Real Imaging I made a true copy of the records provided to me by the authorized persons or entities. I declare under penalty of perjury that the foregoing is true and correct.

Date: 3-21-13 Signature: [Signature]

22895-03



Temple City
 9810 Las Tunas Dr.
 Temple City, CA 91780
 (626) 309-7600

Patient: DANIEL DORAN MRN: 16-1087611
 1245 W CIENEGA AVE SPC 201 DOB: Jun 04, 1966
 SAN DIMAS, CA 91773
 Home: (760) 258-7545
 Encounter Date: Jan 23 2013 3:15PM Work: (626) 795-5881
 Document Owner: WILLIAM WHITE M.D. PCP: WILLIAM WHITE

Chief Complaint

- Diabetes mellitus. Followup
- Right hand injury-workers compensation in progress.
 Dpression

HPI

States that his blood sugars have been about the 110 range checks about 3 times a week. Last LDL was above 100 recommended to atorvastatin, but has not started the medication as yet. Patient will get blood tests today and have a small. Some of the several hours ago. These tests today are nonfasting
 Depression: Related to right hand injury and inability to work
 Patient states he is depressed in a work related injury. Several months ago object. His right hand. He is now having inability to use, the right hand is having some muscle atrophy of the right hand. He is scheduled to see a hand specialist in Pasadena. This week. This is a work related injury WC.
 Chronic leukocytosis. Patient has seen Dr. Polansky hematologist. No apparent signs of tinea or myeloproliferative disorder.

Current Meds

- Accu-Chek Aviva KIT;USE AS DIRECTED.; Rx
- Colcrys 0.6 MG Oral Tablet;TAKE 1 TABLET TWICE DAILY PRN; Rx
- Accu-Chek Multiclix Lancets Miscellaneous;USE AS DIRECTED; Rx
- Accu-Chek Aviva In Vitro Strip;TEST TWICE DAILY.; Rx
- Allopurinol 300 MG Oral Tablet;TAKE 1 TABLET DAILY.; Rx
- MetFORMIN HCl 1000 MG Oral Tablet;TAKE 1 TABLET TWICE DAILY; Rx
- Januvia 100 MG Oral Tablet;TAKE 1 TABLET ONCE DAILY.; Rx
- Atorvastatin Calcium 10 MG Oral Tablet;TAKE 1 TABLET DAILY; Rx.

Allergies

No Known Drug Allergies.

Vital Signs

Recorded by Balan,Guillermo on 23 Jan 2013 03:31 PM
 BP:108/60, RUE, Sitting,
 HR: 70 b/min, R Radial,
 Resp: 16 r/min,
 Temp: 99.3 F, Tympanic,
 Height: 69.500000 in, Weight: 180.000000 lb, BMI: 26.2 kg/m2,
 BSA Calculated: 1.99 ,
 BMI Calculated: 26.06.

Physical Exam

Well-developed well-nourished, 46-year-old male complaining of the pain. And lack of function, right hand.

Assessment

- Moderate hypercholesterolemia (272.0); elevated LDL Consider statin therapy
- Diabetes mellitus which is improving (250.00); Control Risk factors
- Mild-moderate leukocytosis which is failing to change as expected (288.60); Remains the same Plan: monitor recheck in 3 months

Right handled injury, traumatic WC.

Signature

Printed by: Blanca Martinez
 DTTM:02/28/2013 2:37PM

Patient: DANIEL DORAN
Encounter: Jan 23 2013 3:15PM

MRN: 16-1087611

Electronically signed by : WILLIAM WHITE M.D.; 01/23/2013 4:26 PM PST; Author.



Temple City
9810 Las Tunas Dr.
Temple City, CA 91780
(626) 309-7600

Patient: DANIEL DORAN
1245 W CIENEGA AVE SPC 201
SAN DIMAS, CA 91773

MRN: 16-1087611
DOB: Jun 04, 1966

Encounter Date: Dec 4 2012 9:06AM
Document Owner: WILLIAM WHITE M.D.

Home: (760) 258-7545
Work: (626) 795-5881
PCP: WILLIAM WHITE

Message

Telephone call: I advised patient that LDL was not at goal. We agreed to start atorvastatin 10 mg, one daily, and recheck LDL in 6-8 weeks. Patient continues to have an elevated WBC of 12,000 range. WBC count will be repeated in 6-8 weeks. Laboratory will be done at Tampa city healthcare partners current pharmacy. CVS in San Dimas.

Signature

Electronically signed by : WILLIAM WHITE M.D.; 12/04/2012 9:10 AM PST; Author.



Temple City
 9810 Las Tunas Dr.
 Temple City, CA 91780
 (626) 309-7600

Patient: DANIEL DORAN MRN: 16-1087611
 1245 W CIENEGA AVE SPC 201 DOB: Jun 04, 1966
 SAN DIMAS, CA 91773
 Home: (760) 258-7545
 Encounter Date: Nov 14 2012 9:00AM Work: (626) 795-5881
 Document Owner: WILLIAM WHITE M.D. PCP: WILLIAM WHITE

Chief Complaint

• Fractured right hand, July workers compensation now having physical therapy. Still has problems with the right hand.
 Diabetes mellitus three-month check.
 Patient has had eye examination, California Eye Specialist.
 Check sugars before breakfast, usually 140-180 range.

Current Meds

Allopurinol 300 MG Oral Tablet;TAKE 1 TABLET DAILY.; Rx
 MetFORMIN HCl 1000 MG Oral Tablet;TAKE 1 TABLET TWICE DAILY; Rx
 Accu-Chek Aviva KIT;USE AS DIRECTED.; Rx
 Accu-Chek Aviva In Vitro Strip;TEST TWICE DAILY.; Rx
 Accu-Chek Multiclix Lancets Miscellaneous;USE AS DIRECTED; Rx
 Januvia 100 MG Oral Tablet;TAKE 1 TABLET ONCE DAILY.; Rx
 Colcrys 0.6 MG Oral Tablet;TAKE 1 TABLET TWICE DAILY PRN; Rx.

Allergies

No Known Drug Allergies.

Vital Signs

Recorded by MARTINHO,PERLA on 14 Nov 2012 08:59 AM
 BP:130/82, LUE, Sitting,
 HR: 74 b/min,
 Resp: 14 r/min,
 Temp: 97.7 F, Temporal,
 Height: 69.500000 in, Weight: 178.000000 lb, BMI: 25.9 kg/m2,
 BSA Calculated: 1.98 ,
 BMI Calculated: 25.77.

Assessment

- Cigarette smoking (305.1); Remains the same less than one pack day over 20 years= Plan Stop
- Moderate hypercholesterolemia (272.0); elevated LDL Consider statin therapy
- Diabetes mellitus which is improving (250.00); Control Risk factors
- Gout which is improving (274.00); Control Risk factors
- Mild-moderate leukocytosis which is failing to change as expected (288.60); Remains the same Plan: monitor recheck in 3 months

Tag nodule on tongue- Remove prn.

Plan

LDL today. If elevated, go to atorvastatin 40 mg, one a day-send to pharmacy.
 Send for eye evaluation report 2012 done at California Eye Specialist-Pasadena office
 Januvia 100 mg, # 28 samples given to patient.

Signature

Electronically signed by : WILLIAM WHITE M.D.; 11/19/2012 10:05 AM PST; Author.



Temple City
9810 Las Tunas Dr.
Temple City, CA 91780
(626) 309-7600

Patient: DANIEL DORAN
1245 W CIENEGA AVE SPC 201
SAN DIMAS, CA 91773

MRN: 16-1087611
DOB: Jun 04, 1966

Encounter Date: Jun 27 2012 8:00AM
Document Owner: WILLIAM WHITE M.D.

Home: (760) 258-7545
Work: (626) 795-5881
PCP: WILLIAM WHITE

Chief Complaint

- Diabetes mellitus.
- Right sinus infection.
- Blurry vision

HPI

Diabetes mellitus, out of control -- now improving. He has had high blood sugars. refraction has been deferred until, diabetes mellitus was controlled.
Now checks sugars before breakfast 90 to 150 range.
Patient has had frontal sinus congestion for about 10 days. No response with Claritin-D States has brown-colored mucus discharge from the nose.
Leukocytosis. ==Patient was seen by Richard Schapiro, M.D. in consultation. Apparently, no malignancy at this time.

Patient is request referral for refraction.
Patient has history of gout. No pain at this time from gout

Current Meds

Allopurinol 300 MG Oral Tablet;TAKE 1 TABLET DAILY.; Rx
MetFORMIN HCl 1000 MG Oral Tablet;TAKE 1 TABLET TWICE DAILY; Rx
Amoxicillin-Pot Clavulanate 500-125 MG Oral Tablet;TAKE 1 TABLET BY MOUTH 3 TIMES DAILY; Rx
Accu-Chek Aviva KIT;USE AS DIRECTED.; Rx
Accu-Chek Aviva In Vitro Strip;TEST TWICE DAILY.; Rx
Accu-Chek Multiclix Lancets Miscellaneous;USE AS DIRECTED; Rx
Januvia 100 MG Oral Tablet;TAKE 1 TABLET ONCE DAILY.; Rx
Colcrys 0.6 MG Oral Tablet;TAKE 1 TABLET TWICE DAILY PRN; Rx.

Allergies

No Known Allergies
No Known Drug Allergy.

Vital Signs

Recorded by Apelacio,Rowena on 27 Jun 2012 07:57 AM
BP:128/84, LUE, Sitting,
HR: 82 b/min, R Radial,
Resp: 16 r/min,
Temp: 97.3 F, Oral,
Height: 69.500000 in, Weight: 182.000000 lb, BMI: 26.5 kg/m2,
BSA Calculated: 2.00 ,
BMI Calculated: 26.35.

Physical Exam

Well-developed well-nourished, male, appearing stated age, complaining of pain in the right maxillary sinus area.
Face: Tenderness to percussion over the right maxillary sinus. No areas of erythema. Mild tenderness to percussion
Heart regular sinus rhythm, normal quality. Last night. Lungs normal breath sounds.

Assessment

Patient: DANIEL DORAN
Encounter: Jun 27 2012 8:00AM

MRN: 16-1087611

- Increased urinary frequency which is failing to change as expected (788.41); Plan urinalysis
- Moderate-severe acute sinusitis which is failing to change as expected (461.9); Plan antibiotic Re check in 2 weeks
- Hypercholesterolemia which is failing to change as expected (272.0); elevated LDL Consider statin therapy
- Diabetes mellitus which is severely exacerbated (250.00); Blood sugar of 558mg possibly secondary to prednisone intake
- Chronic fatigue syndrome which is failing to change as expected (780.71); Plan: Lab testing
- Mild-moderate leukocytosis which is failing to change as expected (288.60); has seen oncologist Plan: monitir recheck in 3 months

Blurring vision.

Orders

Referred to optometry for refraction
continue same treatment for diabetes.
Augmentin 500 mgm one 3 times a day for 7 days for sinusitis.

Plan

Return in two months. Continue same diabetic medication. Optometry referral.
Augmentin 500 one 3 times a day for 7 days return if pain persists and right axillary area.
Return Diabetes follow up in two months.
laboratory CBC, hemoglobin A1, liver function, and uric acid.

Signature

Electronically signed by : WILLIAM WHITE M.D.; 07/06/2012 5:26 PM PST; Author.



Temple City
 9810 Las Tunas Dr.
 Temple City, CA 91780
 (626) 309-7600

Patient: DANIEL DORAN MRN: 16-1087611
 1245 W CIENEGA AVE SPC 201 DOB: Jun 04, 1966
 SAN DIMAS, CA 91773
 Home: (760) 258-7545
 Encounter Date: Feb 22 2012 3.40PM Work: (626) 795-5881
 Document Owner: WILLIAM WHITE M.D. PCP: WILLIAM WHITE

Chief Complaint

• High Blood sugars before Breakfast 390 Before dinner 190
 Blurring Vision

HPI

Saw Dr. Polanski for hematology consultation.
 Patient still has high blood sugars 300 range before breakfast 200 range before dinner.
 Blurring vision, but patient is waiting to get diabetes under control before refraction.

Current Meds

Accu-Chek Aviva KIT;USE AS DIRECTED.; Rx
 Carisoprodol 350 MG Oral Tablet;TAKE 1 TABLET BY MOUTH 4 TIMES A DAY AS NEEDED FOR NECK &
 UPPER BACK SPASM; Rx
 Ciprofloxacin HCl 500 MG Oral Tablet;TAKE 1 TABLET EVERY 12 HOURS DAILY.; Rx
 MetroNIDAZOLE 500 MG Oral Tablet;TAKE 1 TABLET EVERY 8 HOURS for 10 days; Rx
 Naproxen 375 MG Oral Tablet;TAKE 1 TABLET TWICE DAILY AFTER MEALS.; Rx
 Colcrys 0.6 MG Oral Tablet;TAKE 1 TABLET TWICE DAILY PRN; Rx
 PredniSONE 5 MG Oral Tablet;TAKE 1 TABLET TWICE A DAY AFTER MEALS PRN until pain and swelling
 better, not more than 1wk; Rx
 MetFORMIN HCl 500 MG Oral Tablet;TAKE 1 TABLET TWICE DAILY; Rx
 Accu-Chek Multiclix Lancets Miscellaneous;USE AS DIRECTED; Rx
 Accu-Chek Aviva In Vitro Strip;TEST TWICE DAILY.; Rx
 Allopurinol 300 MG Oral Tablet;TAKE 1 TABLET DAILY.; Rx.

Allergies

No Known Allergies
 No Known Drug Allergy.

Vital Signs

Recorded by Kim,Hannah M on 22 Feb 2012 03:38 PM
 BP:144/94,
 HR: 80 b/min,
 Resp: 18 r/min,
 Temp: 98.2 F,
 Weight: 175.500000 lb.

Assessment

• Diabetes mellitus which is severely exacerbated (250.00); Blood sugar of 558mg possibly secondary to prednisone intake
 Blood disorder, type to be determined by oncologist.
 Diabetes mellitus type 2 out of control.

Orders

MetFORMIN HCl 1000 MG Oral Tablet;TAKE 1 TABLET TWICE DAILY; Qty60; R3; Rx.
 Januvia 100 MG Oral Tablet;TAKE 1 TABLET ONCE DAILY; Qty30; R6; Rx.
 Discontinue PredniSONE 5 MG Oral Tablet.
 Discontinue MetFORMIN HCl 500 MG Oral Tablet.
 Discontinue Carisoprodol 350 MG Oral Tablet.
 Discontinue Ciprofloxacin HCl 500 MG Oral Tablet.

Patient: DANIEL DORAN
Encounter: Feb 22 2012 3:40PM

MRN: 16-1087611

Discontinue MetroNIDAZOLE 500 MG Oral Tablet.
Discontinue Naproxen 375 MG Oral Tablet.

Plan

Change Metformin =new dosage, 1000 mg twice a day.

Add= Januvia 100 mg, one a day.

Check sugars before breakfast and before dinner.

Call results to me in 2 days. May need to go to injectable insulin.

Signature

Electronically signed by : WILLIAM WHITE M.D.; 02/28/2012 7:16 PM PST; Author.



Temple City
9810 Las Tunas Dr.
Temple City, CA 91780
(626) 309-7600

Patient: DANIEL DORAN
1245 W CIENEGA AVE SPC 201
SAN DIMAS, CA 91773

MRN: 16-1087611
DOB: Jun 04, 1966

Encounter Date: Feb 16 2012 9:31AM
Document Owner: WILLIAM WHITE M.D.

Home: (760) 258-7545
Work: (626) 795-5881
PCP: WILLIAM WHITE

Message

Telephone call to patient : The patient's cell telephone number is 760-258-7545. During work hours this is a good number to call.

The patient was at work. He stated that his blood sugar last night was 141. He did not take his Metformin 500 mg. Fasting blood sugar was 241 this morning. He stated that he took metformin 500 mg. He was advised to check his sugar before lunch and before dinner. He seemed to understand that his blood sugar was below 90. He should not take his metformin and should be taking an intake of food. Scheduled to take metformin 500 mg twice a day. He apparently understands how to check his blood sugars. He is scheduled for an appointment with Dr. White in 5 days. Patient was advised to call Dr. White -- Team 1 or Christy should he have any questions.

Signature

Electronically signed by : WILLIAM WHITE M.D.; 02/16/2012 9:41 AM PST; Author.



Temple City
 9810 Las Tunas Dr.
 Temple City, CA 91780
 (626) 309-7600

Patient: DANIEL DORAN
 1245 W CIENEGA AVE SPC 201
 SAN DIMAS, CA 91773

MRN: 16-1087611
 DOB: Jun 04, 1966

Encounter Date: Feb 15 2012 2:30PM
 Document Owner: RICHARD SWANBERG M.D.

Home: (760) 258-7545
 Work: (626) 795-5881
 PCP: WILLIAM WHITE

Reason For Visit

Patient arrives stating that his blood sugars are too high running in 500 mg range and he does not have any medicines. Blood sugar have been in the 150 range until he took 2 mg Prednisone tablets for allergies stopped prednisone two days ago.

Allergies

No Known Allergies
 No Known Drug Allergy.

Vital Signs

Recorded by Wilcox,Linda S on 15 Feb 2012 02:47 PM
 BP:135/88, LUE, Sitting,
 HR: 84 b/min,
 Resp: 14 r/min,
 Temp: 98 F, Oral,
 Height: 72 in, Weight: 183 lb, BMI: 24.8 kg/m2,
 Pain Scale: 4,
 O2 Sat: 100 (%SpO2),
 BSA Calculated: 2.05 ,
 BMI Calculated: 24.79

Recorded by Arciaga-Limayo,Adorlette on 14 Feb 2012 06:42 PM
 BP:129/77,
 HR: 85 b/min.
 Resp: 18 r/min,
 Temp: 98 F,
 Weight: 181 lb,
 Pain Scale: 0/10,
 O2 Sat: 100 (%SpO2), RA.
 BSA Calculated: 1.98 ,
 BMI Calculated: 26.81

Recorded by RODRIGUEZ,PATRICIA on 14 Feb 2012 03:17 PM
 BP:122/78,
 HR: 72 b/min,
 Resp: 18 r/min,
 Temp: 98 F,
 Height: 69.000000 in, Weight: 178.000000 lb, BMI: 26.3 kg/m2,
 BSA Calculated: 1.96 ,
 BMI Calculated: 26.36.

Physical Exam

Patient in acute distress.
 NECK: Supple. There is no thyromegaly. There are no carotid bruits.
 HEART: RRR, no murmurs.
 LUNGS: CTA, no wheezes or crackles.
 ABD: Soft, non-tender without masses or hepatosplenomegaly.
 EXTREMITIES: Trace Edema bilaterally.
 PULSES: DP and PT pulses normal and equal bilat.

Printed by: Blanca Martinez
 DTTM:02/28/2013 2:39PM

Patient: DANIEL DORAN
Encounter: Feb 15 2012 2:30PM

MRN: 16-1087611

NEURO: Sensation to monofilament testing decreased bilaterally.

FOOT EXAM: Feet warm and dry. No lesions, redness, or calluses noted. Nails in good repair without deformity.

--Nails: Onychomycosis present

--Vibration sense: Abnormal

SKIN: Lack of hair on lower extremities.

Results

Repeat blood sugars after 20 units of regular insulin SQ 280 and patient feels much better

will start Metformin 500 mg po today Amended : RICHARD SWANBERG M.D.; 02/15/2012 6:17 PM PST.

Assessment

- Diabetes mellitus which is severely exacerbated (250.00); Blood sugar of 558mg % possibly secondary to prednisone intake

Orders

Renew Accu-Chek Aviva In Vitro Strip;TEST TWICE DAILY; Qty60; R6; Rx.

Renew Accu-Chek Multiclix Lancets Miscellaneous;USE AS DIRECTED; Qty180; R6; Rx.

MetFORMIN HCl 500 MG Oral Tablet;TAKE 1 TABLET TWICE DAILY; Qty60; R1; Rx.

Plan

Continue current treatment regimen for above stated conditions.

Stressed importance of adherence to treatment plan.

Healthy diet and exercise recommended.

Recheck labs for above stated conditions.

Medication List discussed with patient today and updated.

Follow up in 1 week(s). with PCP to recheck blood sugars.

Follow-up sooner prn with any symptoms, concerns, or questions.

Signature

Electronically signed by : RICHARD SWANBERG M.D.; 02/15/2012 6:14 PM PST; Author.

Electronically signed by : RICHARD SWANBERG M.D.; 02/15/2012 6:17 PM PST; Author.



Temple City
9810 Las Tunas Dr.
Temple City, CA 91780
(626) 309-7600

Patient: DANIEL DORAN MRN: 16-1087611
1245 W CIENEGA AVE SPC 201 DOB: Jun 04, 1966
SAN DIMAS, CA 91773
Encounter Date: Feb 15 2012 10:55AM Home: (760) 258-7545
Document Owner: JAIME RAMOS Work: (626) 795-5881
PCP: WILLIAM WHITE

Message

Recorded as Task
Date: 02/15/2012 10:17 AM, Created By: MARTINHO,PERLA
Task Name: _Coordination of Care
Assigned To: WHITE,WILLIAM
Regarding Patient: DORAN, DANIEL, Status: Active

Comment:
MARTINHO,PERLA - 15 Feb 2012 10:17 AM
TASK CREATED
Caller: Self; (760)258-7545 (Home)

Pt called and states he was seen by Dr. Lath yesterday and was sent to the UCC. Pt states he went to UCC but left because there was a long wait. Pt is calling and jnow asking if Dr. White can please prescribe some medication to lower his blood sugar. Pt was told that Dr. White will call him in the next 15min per Dr. Ramos
Best contact number is 760-258-7545.

Subjective

Telephone call from patient today concerning failure to followup with appointment. Patient reports to urgent care yesterday but did not stay to do the long week. However patient calls today requesting medication to help control sugar. I spoke to Dr. white concerning this patient and we both agree that patient with elevated blood sugar and evidence of ketonuria would benefit from close monitoring and assessment UCC. Patient instructed to proceed to UCC by PCP.

Plan

#1-PCP calls patient back in advised of need to followup hyperglycemic state along with abnormal lab findings at UCC for IV hydration. Patient agrees and complies with treatment plan.

#2-telephone call to see seen by lead physicians advised of patient arrival at UCC Pasadena.case discussed with Dr. LU. Dr. Luu takes information concerning patient name and will watch out for patients arrival to Pasadena UCC.

Signature

Electronically signed by : JAIME RAMOS ; 02/15/2012 11:25 AM PST; Author.

PT: DORAN, DANIEL
 2522 BARTLETT AVE
 ROSEMEAD, CA
 91770 3072800
 HM760-258-7545
 02/15/2012 HCPUC OMR:
 02:30P POSS ELEVATED BLOOD SUGAR
 UCC - PASADENA PIC
 FSC1: HCPMG HEALTH NE BAL: HMO
 FSC2
 PCP: WHITE MD, WILLIAM 400972
 REF PHYS:
 VH: 35277841 \$
 16-1087611 9813 02/15/2012 463

H.R06674822MM1
 MRN: 16-1087611
 SEX: M AGE: 45
 DOB: 06/04/1966
 C/P: \$40
 W: 626-795-5881
 R# M
 CK#

- Los Angeles
- Willow Montebello
- Fair Oaks Van Nuys
- Glendora



Chief Complaint: _____

History: _____

Allergies: _____

Medications: _____

Pharmacy

- TW verified.
- Print Rx. Fax Rx.
- Best Phone: Home Work
- Other: () -

Time / Initial
 Sign In 1420
 Intake 1445 PL
 Room 107 PL
 Provider _____/
 Discharge _____/

Acuity: 1 2 3 4 5 Pain Score: 1 2 3 4 5 6 7 8 9 10

Visual Acuity OD: _____ OS: _____ corrected
 OU: _____ uncorrected

BP: _____ Temp: _____ P: _____ R: _____ Height: _____ Wt: _____ kg
 LMP: _____ O₂sat: _____ Last Tetanus Vaccine: _____ Wt: _____ lb

Clinician Notes

Labs Time Time/Initial

- CBC() _____/
 - BMP() _____/
 - Hemacue _____/
 - LFT _____/
 - Rap Strep _____/
 - AccChk _____/
 - Urine Preg _____/
 - Dip U/A _____/
 - Urine Cx _____/
 - Trop() _____/
 - D-Dimer _____/
 - EKG _____/
 - O₂ L/m _____/
 - Peak Flow _____/
 - IV lock _____/
 - XRAY _____/
- ga: NV loc: PL

Time Order

IV NS at 250 cc/hr
INSULIN 10units SQ
CBC 1-STAT
HEMOGLOBIN A1C
INSULIN 10units REGULAR SQ
accucheol 283mg/dl - 1715

Preliminary Reading:

Discharge Diagnosis

Discharge

Clinician Signature/Name

Nurse/MA Signature/Name

- Discharge by Provider
- Discharge by Nurse
 - with printed instructions
 - with printed Rx
 - Rx sent to pharmacy



Temple City
 9810 Las Tunas Dr.
 Temple City, CA 91780
 (626) 309-7600

Patient: DANIEL DORAN MRN: 16-1087611
 1245 W CIENEGA AVE SPC 201 DOB: Jun 04, 1966
 SAN DIMAS, CA 91773
 Home: (760) 258-7545
 Encounter Date: Feb 14 2012 4:30PM Work: (626) 795-5881
 Document Owner: SEETHA LATH M.D. PCP: WILLIAM WHITE

HPI

Patient was seen in this office on an as an urgent visit because his blood sugar level was 450.
 He has chronic gout and is on allopurinol 300 mg p.o. q.d. with good control.
 2 weeks ago, he developed pain in his knee and left foot.
 His PCP advised him to take 5 mg prednisone b.i.d. for one week.
 Patient has diabetes mellitus controlled with diet alone.
 His last glycohemoglobin was 6.1.
 His blood sugar has been gradually increasing.
 5 days ago it was 230, went up to 300 for 2 days and over 400 next 2 days.
 His friend alerted him that he may develop a diabetic coma and that he should see the physician ASAP.
 He denies headache, drowsiness increased thirst.
 He states his eyes are blurry today.
 Denies dizziness, chest pain, abdominal pain, GU or GI problem.

Current Meds

Allopurinol 300 MG Oral Tablet;TAKE 1 TABLET DAILY.; Rx
 Accu-Chek Aviva In Vitro Strip;TEST TWICE DAILY.; Rx
 Accu-Chek Multiclix Lancets Miscellaneous;USE AS DIRECTED; Rx
 Accu-Chek Aviva KIT;USE AS DIRECTED.; Rx
 Carisoprodol 350 MG Oral Tablet;TAKE 1 TABLET BY MOUTH 4 TIMES A DAY AS NEEDED FOR NECK & UPPER BACK SPASM; Rx
 Ciprofloxacin HCl 500 MG Oral Tablet;TAKE 1 TABLET EVERY 12 HOURS DAILY.; Rx
 MetroNIDAZOLE 500 MG Oral Tablet;TAKE 1 TABLET EVERY 8 HOURS for 10 days; Rx
 Naproxen 375 MG Oral Tablet;TAKE 1 TABLET TWICE DAILY AFTER MEALS.; Rx
 Colcrys 0.6 MG Oral Tablet;TAKE 1 TABLET TWICE DAILY PRN; Rx
 PredniSONE 5 MG Oral Tablet;TAKE 1 TABLET TWICE A DAY AFTER MEALS PRN until pain and swelling better, not more than 1wk; Rx.

Allergies

No Known Allergies
 No Known Drug Allergy.

ROS

No chest pain, polyuria, polydipsia, weakness, fatigue, dizziness, claudication, numbness,

Vital Signs

Recorded by RODRIGUEZ,PATRICIA on 14 Feb 2012 03:17 PM
 BP:122/78,
 HR: 72 b/min,
 Resp: 18 r/min,
 Temp: 98 F.
 Height: 69.000000 in. Weight: 178.000000 lb, BMI: 26.3 kg/m2,
 BSA Calculated: 1.96 ,
 BMI Calculated: 26.36.

Physical Exam

GENERAL: Patient in no acute distress. Gives a coherent history.
 HEENT: Normal
 NECK: supple, no lymphadenopathy, normal thyroid.]

Printed by: Blanca Martinez 1 of 2 MRN: 16-1087611
 DTTM:02/28/2013 2:40PM

Patient: DANIEL DORAN
Encounter: Feb 14 2012 4:30PM

MRN: 16-1087611

LUNGS: Clear to auscultation bilaterally.

HEART: RRR, no murmurs.

ABDOMEN: soft, non-tender, without hepato-splenomegaly.

EXTREMITIES: No edema

NEUROLOGIC: Alert and oriented, grossly intact.

Random blood sugar: 558mg %.

UA : Showed increased sugar but no ketones.

Assessment

- Diabetes mellitus which is severely exacerbated (250.00); Blood sugar of 558mg % possibly secondary to prednisone intake

Plan

D/C prednisone.

He was thirsty and drank 3 glasses of water after which he felt better.

Continue allopurinol.

Patient was advised to go to urgent care clinic in Pasadena now.

Signature

Electronically signed by : Seetha Lath M.D.; 02/14/2012 6:41 PM PST; Author.



Temple City
9810 Las Tunas Dr.
Temple City, CA 91780
(626) 309-7600

Patient: DANIEL DORAN MRN: 16-1087611
1245 W CIENEGA AVE SPC 201 DOB: Jun 04, 1966
SAN DIMAS, CA 91773
Encounter Date: Oct 21 2011 9:20AM Home: (760) 258-7545
Document Owner: WILLIAM WHITE M.D. Work: (626) 795-5881
PCP: WILLIAM WHITE

Chief Complaint

- Lower left abdominal pain.
- Elevated white blood count.
- Frequency of urination.
- Malaise and fatigue of undetermined cause

HPI

Patient has had, comprehensive. Laboratory testing and, normal white blood count with elevation. Most of the tests are within acceptable range. Patient's had an ultrasound of the abdomen, and pelvis kidneys, ureter, bladder. All essentially normal. Chest x-ray, normal. We're working on a presumptive diagnosis of diverticulitis. Patient was started on Cipro 500 mg twice a day 3 days ago and he was given dosage. For 7 days. Today's complaint is nausea and mild left lower quadrant abdominal pain.

Current Meds

- Allopurinol 300 MG Tablet;TAKE 1 TABLET DAILY.; Rx
- Carisoprodol 350 MG Tablet;TAKE 1 TABLET BY MOUTH 4 TIMES A DAY AS NEEDED FOR NECK & UPPER BACK SPASM; Rx
- Naproxen 375 MG Tablet;TAKE 1 TABLET TWICE DAILY AFTER MEALS.; Rx
- Metronidazole 500 MG Tablet;TAKE 1 TABLET EVERY 8 HOURS for 10 days; Rx
- Ciprofloxacin HCl 500 MG Tablet;TAKE 1 TABLET EVERY 12 HOURS DAILY.; Rx
- Accu-Chek Aviva Kit;USE AS DIRECTED.; Rx
- Accu-Chek Aviva Strip;TEST TWICE DAILY.; Rx
- Accu-Chek Multiclix Lancets Miscellaneous;USE AS DIRECTED; Rx.

Allergies

- No Known Allergies
- No Known Drug Allergy.

Vital Signs

Recorded by MARTINHO,PERLA on 21 Oct 2011 09:41 AM
BP:120/80, LUE,
HR: 76 b/min,
Resp: 16 r/min,
Temp: 98.2 F,
Weight: 180 lb.

Physical Exam

Abdomen no masses, mild tenderness left lower quadrant. No organs are palpable.
Bowel sounds are normal.

Assessment

- Abdominal tenderness which is failing to change as expected (789.60); probable chronic diverticulitis. Plan Antibiotics and colonoscopy
 - Chronic fatigue syndrome which is failing to change as expected (780.71); Plan: Lab testing
- Chronic abdominal pain, and leukocytosis.

Plan

Cipro 500 mg, one 3 times a day for 7 days.
Metronidazole 500 mg, one3 times a day for 7 days

Patient: DANIEL DORAN
Encounter: Oct 21 2011 9:20AM

MRN: 16-1087611

Patient has GI referral in 4 days with Dr. Mauroni.

Signature

Signed By: WILLIAM WHITE M.D.; 10/25/2011 6:20 PM PST; Author.



Temple City
9810 Las Tunas Dr.
Temple City, CA 91780
(626) 309-7600

Patient: DANIEL DORAN MRN: 16-1087611
1245 W CIENEGA AVE SPC 201 DOB: Jun 04, 1966
SAN DIMAS, CA 91773
Encounter Date: Sep 30 2011 2:39PM Home: (760) 258-7545
Document Owner: WILLIAM WHITE M.D. Work: (626) 795-5881
PCP: WILLIAM WHITE

Message

Telephone call. I left message for patient to call me. I left message at his home telephone number. I advised, that the white blood count cell count was elevated. A small amount of other tests looked generally good. He was to blood sugar in the urine, but the hemoglobin A1c, was 6.1. I advised patient to call us and do additional testing regarding his fatigue.

Signature

Signed By: WILLIAM WHITE M.D.; 09/30/2011 5:14 PM PST; Author.



Temple City
 9810 Las Tunas Dr.
 Temple City, CA 91780
 (626) 309-7600

Patient: DANIEL DORAN MRN: 16-1087611
 1245 W CIENEGA AVE SPC 201 DOB: Jun 04, 1966
 SAN DIMAS, CA 91773
 Home: (760) 258-7545
 Encounter Date: Sep 23 2011 8:00AM Work: (626) 795-5881
 Document Owner: WILLIAM WHITE M.D. PCP: WILLIAM WHITE

Chief Complaint

- Fatigue-night sweats-left flank pain

HPI

States that he vacation to Utah fishing after that he had problems with fatigue. He states that he has night sweats during the night. He has problems sleeping at night. Has frequency of urination at night. Has left mid pain and left flank pain. Her previous white blood count syndicated 12,000, and 11,000 range. Works as a plumber. He has not lost any time from work. Smokes about a pack a day for 20+ years. Has a cough at times. No sore throat. No ear or nose, congestion. Father had colon carcinoma in his 50s. Patient has been advised to have colonoscopy. This has not been performed yet.

Current Meds

- Allopurinol 300 MG Tablet;TAKE 1 TABLET DAILY.; Rx
- Accu-Chek Aviva Strip;TEST TWICE DAILY.; Rx
- Accu-Chek Multiclix Lancets Miscellaneous;USE AS DIRECTED; Rx
- Accu-Chek Aviva Kit;USE AS DIRECTED.; Rx
- Naproxen 375 MG Tablet;TAKE 1 TABLET TWICE DAILY AFTER MEALS.; Rx
- Carisoprodol 350 MG Tablet;TAKE 1 TABLET BY MOUTH 4 TIMES A DAY AS NEEDED FOR NECK & UPPER BACK SPASM; Rx.

Allergies

No Known Allergies
 No Known Drug Allergy.

Vital Signs

Recorded by Casasola,Cindy on 23 Sep 2011 08:08 AM
 BP:120/78, LUE, Sitting,
 HR: 72 b/min, L Radial,
 Resp: 16 r/min,
 Temp: 97.6 F, Temporal,
 Weight: 176 lb,
 O2 Sat: 100 (%SpO2).

Physical Exam

Well-developed well-nourished, 45-year-old male, in no pain at the time of the examination.
 Skin : Color normal appearance. No diaphoresis
 Heart regular sinus rhythm, normal intensity, quality, and duration.
 Lungs: Cough. Dry. No wheezing. No shortness of breath.
 Abdomen. No organs palpable. Slight tenderness. Left lower quadrant slight tenderness with percussion over left kidney area.
 Ankles no edema is.

Assessment

- Increased urinary frequency which is failing to change as expected (788.41); Plan urinalysis
- Cigarette smoking which is failing to change as expected (305.1); less than il pack day over 20 years Plan Stop
- Chronic fatigue syndrome which is failing to change as expected (780.71); Plan: Lab testing

Fatigue-malaise-left flank pain
 Consider left kidney infection.

Patient: DANIEL DORAN
Encounter: Sep 23 2011 8:00AM

MRN: 16-1087611

Consider diverticulitis.
Consider lung infection.

Plan

CBC UA, chem panel, 14.
Vitamin D level.
Chest x-ray, 2 views.
Schedule colonoscopy.
Patient to call in 5 days regarding test results.

Signature

Signed By: WILLIAM WHITE M.D.; 09/27/2011 2:44 PM PST; Author.



Temple City
9810 Las Tunas Dr.
Temple City, CA 91780
(626) 309-7600

Patient: DANIEL DORAN MRN: 16-1087611
1245 W CIENEGA AVE SPC 201 DOB: Jun 04, 1966
SAN DIMAS, CA 91773
Encounter Date: Jul 22 2011 3:20PM Home: (760) 258-7545
Document Owner: WILLIAM WHITE M.D. Work: (626) 795-5881
PCP: WILLIAM WHITE

Chief Complaint

- Pains in upper back

HPI

Patient states that he is always tired. Complains of pain in his upper back. His bloods fasting blood sugars in the 1:30 to 140 range with occasional 170. His last hemoglobin A1c on C. was 6.4, January of 2011.

Current Meds

Allopurinol 300 MG Tablet;TAKE 1 TABLET DAILY.; Rx
Indomethacin 25 MG Capsule;TAKE 1 CAPSULE TWICE DAILY PRN one twice a day when having joint pain;
Rx
Accu-Chek Aviva Kit;USE AS DIRECTED.; Rx
Accu-Chek Aviva Strip;TEST TWICE DAILY.; Rx
Accu-Chek Multiclix Lancets Miscellaneous;USE AS DIRECTED; Rx.

Allergies

No Known Allergies
No Known Drug Allergy.

Vital Signs

Recorded by Casasola,Cindy on 22 Jul 2011 03:35 PM
BP:110/70, LUE, Sitting,
HR: 86 b/min, L Radial,
Resp: 16 r/min,
Temp: 98.2 F, Temporal.
Height: 69.25 in, Weight: 182 lb, BMI: 26.7 kg/m2,
O2 Sat: 100 (%SpO2).

Physical Exam

Well-developed well-nourished, male, in no apparent pain at the time of the examination.
Heart regular sinus rhythm, normal intensity, quality, and duration.
Lungs normal breath sounds.
Neck: Patient has good flexion can touch his chin 1 inch from chest Chin to chest, left and right lateral motion of the neck, 45-50 degrees. There is mild tenderness over C7 vertebrae.

Assessment

- Hypercholesterolemia which is failing to change as expected (272.0); elevated LDL Consider statin therapy
- Diabetes mellitus which is well-controlled (250.00); Patient states his Finger stick readings are 180 range. Last Glyco Jan 4 2011 =6.4
- Gout which is improving (274.00); Control Risk factors
- Backache which is mildly exacerbated (724.5); probable muscle strain Control Risk FactorsPlan: Naproxen tid prn

Plan

Hemoglobin A1c Thyroid function testing CBC, sedimentation rate
Stop Indocin
Start: Naproxen 375 mgm tid prn joint pain.

Patient: DANIEL DORAN
Encounter: Jul 22 2011 3:20PM

MRN: 16-1087611

Signature

Signed By: WILLIAM WHITE M.D.; 07/25/2011 11:18 AM PST; Author.



Temple City
9810 Las Tunas Dr.
Temple City, CA 91780
(626) 309-7600

Patient: DANIEL DORAN
1245 W CIENEGA AVE SPC 201
SAN DIMAS, CA 91773

MRN: 16-1087611
DOB: Jun 04, 1966

Encounter Date: Mar 23 2011 3:20PM
Document Owner: WILLIAM WHITE M.D.

Home: (760) 258-7545
Work: (626) 795-5881
PCP: WILLIAM WHITE

Chief Complaint

- Multiple aches and pains.
- Concerns regarding back pain.
Blood sugars have been elevated

HPI

States that he has had pain in his arm and forearm left and right. States he's having pain in pains left low back. Denies having any kidney stone, kidney problems. Past. Urinalysis 6 weeks ago, was normal. States that his blood sugars fasting are 180- 190 range. This is not consistent with his last hemoglobin A1c, which was 6.4. Patient is taking no diabetic medications.

Current Meds

Allopurinol 300 MG Tablet;TAKE 1 TABLET DAILY.; Rx
Indomethacin 25 MG Capsule;TAKE 1 CAPSULE TWICE DAILY PRN one twice a day when having joint pain;
Rx
Accu-Chek Aviva Kit;USE AS DIRECTED.; Rx
Accu-Chek Aviva Strip;TEST TWICE DAILY.; Rx
Accu-Chek Multiclix Lancets Miscellaneous;USE AS DIRECTED; Rx.

Allergies

No Known Allergies
No Known Drug Allergy.

Vital Signs

Recorded by Casasola,Cindy on 23 Mar 2011 03:34 PM
BP:120/70, LUE, Sitting,
HR: 80 b/min, L Radial,
Resp: 16 r/min,
Temp: 97.8 F, Temporal,
Height: 69.25 in, Weight: 182 lb, BMI: 26.7 kg/m2,
O2 Sat: 100 (%SpO2).

Physical Exam

A well-developed, well-nourished, 44-year-old male complaining of the left and right upper extremity pain and back pain.
Heart: Regular sinus rhythm, normal intensity quality and duration.
Lungs normal breath sounds. No shortness of breath at rest. No wheezes no rales.

Assessment

- Diabetes mellitus which is failing to change as expected (250.00); Patient states his Finger stick readings are 180 range. Last Glyco Jan 4 2011 =6.4
- Gout which is improving (274.00); Control Risk factors
- Backache which is mildly exacerbated (724.5); probable muscle strain Control Risk Factors

Signature

Signed By: WILLIAM WHITE M.D.; 03/24/2011 5:36 PM PST; Author.



Temple City
9810 Las Tunas Dr.
Temple City, CA 91780
(626) 309-7600

Patient: DANIEL DORAN MRN: 16-1087611
1245 W CIENEGA AVE SPC 201 DOB: Jun 04, 1966
SAN DIMAS, CA 91773
Encounter Date: Feb 2 2011 9:20AM Home: (760) 258-7545
Document Owner: WILLIAM WHITE M.D. Work: (626) 795-5881
PCP: WILLIAM WHITE

Chief Complaint

- Follow up on tests
"Joints ache all over"
Wart on penis

Current Meds

Allopurinol 300 MG Tablet;TAKE 1 TABLET DAILY.; Rx
Accu-Chek Aviva Strip;TEST TWICE DAILY.; Rx
Accu-Chek Multiclix Lancets Miscellaneous;USE AS DIRECTED; Rx
Accu-Chek Aviva Kit;USE AS DIRECTED.; Rx.

Vital Signs

Recorded by Velazquez,Julia on 02 Feb 2011 09:39 AM
BP:140/86, LUE, Sitting,
HR: 64 b/min, R Radial,
Resp: 18 r/min,
Temp: 97.4 F, Temporal,
Height: 69.75 in, Weight: 183 lb, BMI: 26.4 kg/m2.

Physical Exam

Penis:-skin of penis has a 1 cm x 1.5 cm Wart.

Assessment

- Diabetes mellitus which is well-controlled (250.00); Check current Hgb A1c
- Gout which is improving (274.00); Control Risk factors
- Genital warts which is failing to change as expected (078.11); Wart on skin of penis. Biopsied and removed today

Plan

PROCEDURE:
signed consent to proceed with excosion and biopsy and hyfercation of wart on penis.
Local area Cleansed with Povidoner solution
Local anesthetic Lidovczine2 % with Epi
hyfercation of base of wart with electro cautery.
Biopsy to lab
Hyfercation of base of wart.
Sterile dressings
Cephalexin 500 one qid (pt is diabetic- propylaxis antibiotic.)

Signature

Signed By: WILLIAM WHITE M.D.; 02/03/2011 11:28 AM PST; Author.



Temple City
9810 Las Tunas Dr.
Temple City, CA 91780
(626) 309-7600

Patient: DANIEL DORAN MRN: 16-1087611
1245 W CIENEGA AVE SPC 201 DOB: Jun 04, 1966
SAN DIMAS, CA 91773
Encounter Date: Jan 11 2011 10:00AM Home: (760) 258-7545
Document Owner: WILLIAM WHITE M.D. Work: (626) 795-5881
PCP: WILLIAM WHITE

Chief Complaint

• New patient to this clinic

HPI

The patient states that he has a history of Diabetes Mellitus, which he feels is controlled with diet. Losing weight and had problems when he was taking medication with low blood sugars. Has recently had an episode of acute gout. Takes Allopurinol 300 mg one daily.

Current Meds

Allopurinol 300 MG Tablet;TAKE 1 TABLET DAILY.; Rx.

Allergies

No allergies known.

Personal Hx

Single has a significant otherfemale
2 brothers one sister. No information.
Father had carcinoma of the colon in his mid 50s. Diabetic CVA.
Mother CVA,

Immunizations

Patient states =over 10 years since tetanus toxoid
Patient has not had hepatitis A or B. immunization patient works as a plumber.

ROS

HEENT patient states he had blurry vision. He felt that this was probably related to his diabetes. Sugars were high.
No recent eye exams.
CRV no complaints.
GI no complaints.
GU occasional frequency during the day over the patient states that he drinks as much water as possible.
CNS denies muscular- history of gout, left ankle.

Vital Signs

Recorded by Casasola,Cindy on 11 Jan 2011 10:44 AM
BP:110/76, LUE, Sitting,
HR: 72 b/min, L Radial,
Resp: 16 r/min,
Temp: 97.8 F, Temporal,
Height: 69 in, Weight: 180 lb, BMI: 26.6 kg/m2,
O2 Sat: 100 (%SpO2).

Physical Exam

Well-developed well-nourished, male, appearing stated age, in no pain at the time of the examination.
Head normocephalic.
HEENT normal appearance.
Neck thyroid midline not enlarged. No cervical lymphadenopathy.
Chest is symmetrical.
Heart regular sinus rhythm, normal intensity quality and duration.
Lungs normal breath sounds.
Abdomen no masses or tenderness.
Genitalia patient has a 1 cm wart on the shaft of the penis. Testicles, normal. No hernia, left or right groin.

Patient: DANIEL DORAN
Encounter: Jan 11 2011 10:00AM

MRN: 16-1087611

Rectal examination prostate small. Patient has a tight sphincter with evidence of hemorrhoids.
Neurologic no focal signs 2+ deep tendon age. Her reflexes.
Feet no edema. No numbness.

Assessment

- Normal examination (V70.0)
- Diabetes mellitus which is well-controlled (250.00); Check current Hgb A1c
- Gout which is improving (274.00); Control Risk factors
- Genital warts which is failing to change as expected (078.11); Wart on skin of penis. Plan schedule removal

Plan

Laboratory CBC, UA, chemistry panel, hemoglobin A1c, urinalysis.

DT booster.

Flu immunization

Recommended IN future= hepatitis A and B series.

Schedule removal wart on the penis 3 weeks Dr. White.

Schedule EKG IN 3 weeks.

Referred to Valley GI for colonoscopy due to family history of colon cancer in-fifties.

Signature

Signed By: WILLIAM WHITE M.D.; 01/17/2011 2:16 PM PST; Author.



California Eye Specialists
Medical Group Inc.

116-1087611
MAR 20 2012

March 15, 2012

William White
HealthCare Partners
9810 Las Tunas Dr.
Temple City, CA 91780

Patient: Daniel Doran
DOB: June 04, 1966

Dear Dr. White,

I had the pleasure of seeing your patient Daniel Doran on March 08, 2012

Patient states the reason for their visit was:

- Decreased visual acuity

Findings:

- Best Corrected Vision: Rt: 20/20-2 Lt: 20/20-2
- IOP's Rt: 18 mm of Hg Lt: 18 mm of Hg

Impressions:

- Diabetes with no ophthalmic manifestations (250.00)

Current Ophthalmic Medications:

- None

Comments and Recommendations:

Patient to return in 2 Months.

If I can provide further information, I will be happy to do so.

Sincerely,

Minh Le O.D.
Minh Le O.D.

William E. White, M.D.
HealthCare Partners
9810 Las Tunas Dr.
Temple City, CA 91780
(626) 309-7600

213 S. Euclid Avenue
Pasadena, CA 91101
(626) 793-4168
(626) 793-6256 Fax

150 South Grand Avenue, Ste I
Glendora, CA 91740
(626) 335-2114
(626) 963-6497 Fax

855 West Foothill Boulevard
Monrovia, CA 91016
(626) 358-1080
(626) 358-0548 Fax

www.californiaeyespecialists.com

16-1087611
MAR 7 2012

Monty B. Polonsky, M.D., Inc.
Hematology and Medical Oncology
622 West Duarte Road #202
Arcadia CA 91007
(626) 446-4461
fax (626) 445-0647

PROGRESS NOTE

29 February 2012

Dear Drs. White and Mourani,

I saw **Daniel Doran (dob: 6/4/66)** today after seeing him in consultation for leukocytosis on 2/7/12. He had a number of labs done to further characterize this. Please see the enclosed labs from LabCorp done on 2/22/12 for the complete report. Of note his WBC was 12.5 (4.0-10.5), the differential was all within normal limits. His CMP revealed a glucose of 289 and ALT of 67 (0-55). The rest of the CMP was normal. BCR/abl was negative as was the JAK-2. Folate, Vitamin B12, ferritin, iron studies, retic ct were all normal. ESR was 1 and CRP was 1.2, both at the lower limit of normal.

At this point, his **leukocytosis (288.60)** appears not to be due to a hematologic problem, ie he does not have evidence of a primary bone marrow problem such as AML, MDS, CML or other MPD. I do think continued follow up is indicated to assure stability and Mr. Doran is comfortable with this plan. I will see him in 2 months and if his CBC remains stable I will increase intervals between visits.

Sincerely,

Monty B. Polonsky, M.D.

 William E. White, M.D.
HealthCare Partners
9810 Las Tunas Dr.
Temple City, CA 91780
(626) 309-7600

MAR. 8 2012

16-108761

2

MONTY B. POLONSKY, M.D., INC.

RICHARD A. SHAPIRO, M.D., INC.
BENJAMIN T. STAFFORD, M.D.
SHARON J. YEE, M.D.

HEMATOLOGY
MEDICAL ONCOLOGY

622 W. DUARTE ROAD, SUITE 202
ARCADIA, CALIFORNIA 91007-9272
(626) 446-4461 • (626) 446-4768
FAX (626) 446-0647

INITIAL CONSULTATION

PATIENT: DORAN, DANIEL
DOB: 6/4/66

DATE: FEBRUARY 7, 2012

Dear Drs. White and Mourani:

Thank you very much for referring Mr. Daniel Doran for hematology consultation. As you know, he is a 45-year-old plumber with a recent history of leukocytosis. He tells me it was first discovered in September when he was being seen because he wasn't feeling well and was weak like a "wet noodle," but besides that, no other specific complaints. He tells me his appetite has decreased a bit but not hugely. He has been trying to eat more healthfully. He has lost 15 pounds over the last four months, primarily from change in diet and not eating quite so much, which change he has attributed to his girlfriend. His energy level is moderately decreased as noted above, and this is his main complaint. No fevers, chills, sweats, nausea, vomiting, headaches, rapid change of vision. He does have some sweats when his gout is active and his diabetes is out of control but nothing severe. No new lumps or bumps.

ALLERGIES: None.

MEDICATIONS: Allopurinol, colchicine, various antibiotics of late, and as of last week he has been on prednisone for his gout, which is now resolved and is currently not active.

PAST MEDICAL HISTORY: Gout, diabetes mellitus, sweats when sugars are out of control. In 2006 he underwent bilateral mastectomies. Reviewing the pathology from Methodist Hospital, it was not actually mastectomies but bilateral breast tissue was removed, presumably from gynecomastia, which was becoming irritating and painful, especially while he was working.

FAMILY HISTORY: His father died of complications from diabetes mellitus with a CVA at age 78. He did have a history of colon cancer. His mother died at age 82 from complications of an infection.

SOCIAL HISTORY: He is widowed. His wife committed suicide in 2002. He has no children. His wife had four children, the youngest of which is living with his father. He has been dating someone for the last four years and is currently living with her in a one-story house with two steps to enter. Occasionally her adult daughter lives with them. Tobacco: Less than one pack per day for 30 years. Alcohol: Rare for the last three years, occasionally he will have a glass of wine with his wife. Prior to that he drank quite heavily, culminating three years ago with drinking a quart of vodka a day. He realized this was not healthy for him, and he quit drinking so much. He has a pet dog who weighs 45 pounds. He works as a plumber.

REVIEW OF SYSTEMS: Sweats that occur when his diabetes mellitus is out of control, which he usually controls by diet, and occasionally when his gout is out of control. Otherwise as per HPI, or is otherwise negative.

PHYSICAL EXAM: He is a well-developed, well-nourished white male looking to be healthy and vibrant.
VITAL SIGNS: Weight 179 pounds. Height 71". Pulse 94. O₂ saturation on room air 98%.
HEENT: Normocephalic, atraumatic. Pupils are equal, round and reactive to light. Sclerae are anicteric. Conjunctivae are normal pink without petechiae. Extra ocular muscles are intact. Ears externally normal with normal hearing. Nose externally normal with normal nares. Mouth is unremarkable.
NECK: Supple, full range of motion.
LYMPH NODES: None palpable in the neck, supraclavicular, axillary or inguinal areas.
BACK: Non-tender.
LUNGS: Clear to auscultation.
CV: Regular rate and rhythm.
ABDOMEN: Soft and non-tender, non-distended. Liver is palpable on deep inspiration.

William E. White, M.D.
HealthCare Partners
9810 Las Vegas Dr
Temple City, CA 91780
(626) 300-7666

5

DORAN, DANIEL

February 7, 2012

Page 2

hepatosplenomegaly and no other masses appreciated.

EXTREMITIES: No cyanosis, clubbing, edema, cords or tenderness.

NEURO/PSYCH: Alert and oriented. Normal mood and affect. Ambulatory without abnormality. No obvious focality noted.

LABORATORY DATA: January 17th, white count 16.3, hematocrit 46.6, MCV 91, RDW 13.0, platelet count 254,000, differential is all within normal limits, neutrophils are normal at 6, lymphs 4.2, monos 0.9, eos 0.1. Of note, upper limit of normal of white blood cell count is 10.5. December 7, 2011 white count was 12.0, differential all within normal limits. At that time, BMP and hepatic function panel, except for a glucose of 145, were all within normal limits. September 23, 2011, white count 13.1, differential unremarkable. July 22, 2011, white count 12.1. January 11, 2011, white count 11.0, with what appears to be normal differential.

IMPRESSION: This is a 45-year-old gentleman with mild leukocytosis but normal differential. He does have a history of gout and diabetes mellitus. Gout may be present at a chronic low level causing mild stimulation of his white cells, causing them to be mildly elevated. In addition, patients with diabetes mellitus frequently have chronic infections at a subacute level and this may be causing mildly elevated white blood cell count. I have asked that he stop his prednisone soon, wait at least one week, get some labs done, and return to see me one week later. These labs are to include CMP, CBC, BCR-ABL qualitatively, iron studies including ferritin, JAK2, reticulocyte count, ESR, C-reactive protein, vitamin B₁₂, folic acid levels. Depending on these results, further evaluation will be considered. At this point, it appears to be a benign process but again we will await labs for further interpretation.

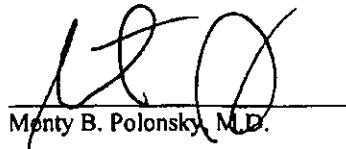

Monty B. Polonsky, M.D.

MBP/ch

cc: William White, M.D.
Samuel Mourani, M.D.

SAMUEL MOURANI, MD
 Diplomate, American Board of Gastroenterology,
 American Board of Internal Medicine

ELIAS A. TARAKJI, MD, FACG
 Diplomate, American Board of Gastroenterology,
 American Board of Internal Medicine

Valley Gastroenterology
Consultants Medical Center, Inc.

488 E. Santa Clara St. - Suite 103 - Arcadia, CA 91006
 Tel 626.359.3330 Fax 626.359.3339

www.valley-gastro.com

415 W. Carroll Ave. - Suite 201 - Glendora, CA 91741
 Tel 826.983.2490 - Fax 626.983.2495

14-168741

January 19, 2012

William E. White, MD
 9810 Las Tunas Drive
 Temple City, CA 91780

RE: Doran, Daniel

Dear Dr. White:

I saw Mr. Doran in followup. As you recall, I gave him Augmentin after his last visit and asked him to repeat his CBC, which continues to show leukocytosis. He mentioned that his abdominal pain is slightly better, but he still has some lower abdominal discomfort and constipation for which he uses Bentyl with some improvement.

PHYSICAL EXAMINATION: Vitals are normal. Weight 184 pounds. Abdomen is soft with periumbilical and left lower quadrant abdominal tenderness.

IMPRESSION:

1. Lower abdominal pain, likely functional and related to irritable bowel syndrome. The patient has diverticulosis, but there is no evidence of diverticulitis on colonoscopy or CT scan.
2. Persistent leukocytosis without response to antibiotics. I suspect bone marrow pathology should be excluded.

RECOMMENDATIONS: I asked the patient to continue Bentyl. I suggested fiber supplements on a regular basis. I referred him to see Dr. Polonsky for further evaluation of his mild leukocytosis. He will follow up with me in 6-8 weeks.

Thank you, Dr. White.

Sincerely,

SAMUEL MOURANI, MD
 SM/som/krs

William E. White, M.D.
 HealthCare Partners
 9810 Las Tunas Dr.
 Temple City, CA 91780
 (626) 309-7600

SAMUEL MOURANI, MD
Diplomate: American Board of Gastroenterology,
American Board of Internal Medicine

ELIAS A. TARAKJI, MD, FACP
Diplomate: American Board of Gastroenterology,
American Board of Internal Medicine



488 E. Santa Clara St. - Suite 103 - Alhambra, CA 91008
Tel 626.359.3330 • Fax 626.359.3330

www.valley-gastro.com

115 W. Canoll Ave. - Suite 201 - Glendora, CA 91741
Tel 626.963.2490 • Fax 626.963.2495

②

16-1087611

January 5, 2012

William E. White, MD
9810 East Las Tunas Drive
Temple City, CA 91780

RE: Doran, Daniel

Dear Dr. White:

I saw Mr. Doran in followup. He continues to report left lower quadrant abdominal pain. The pain is intermittent without clear relieving or exacerbating factors. He also reports mild constipation. He tried trazodone, but that is causing lethargies, so he is not complaint with it. He mentioned that Bentyl offers some help. He denies any rectal bleeding.

PHYSICAL EXAMINATION: Vitals are normal. Weight is 182 pounds. Abdomen is soft with left lower quadrant abdominal tenderness.

Recent CT scan showed mild diverticulosis without obvious diverticulitis.

Laboratory data continues to show mild leukocytosis.

IMPRESSION: Persistent complaint of left lower quadrant abdominal pain associated with mild leukocytosis, although the patient had no obvious diverticulitis on CT scan. The possibility of mild diverticulitis cannot be completely excluded.

RECOMMENDATIONS: I suggested a course of Augmentin 875 mg twice a day for 10 days and also probiotics. I asked the patient to have a CBC done towards the end of the treatment and then followup with me in two weeks. I would like to see his white count decrease with above treatment. If leukocytosis persist despite above treatment, then further evaluation with hematological consultation will be required. I will keep you informed any further recommendations.

Continued

William E. White, M.D.
HealthCare Partners
9810 Las Tunas Dr.
Temple City, CA 91780
(626) 309-7600

10.1087011

William E. White, MD
RE: Doran, Daniel
01/05/12 - Page 2

Thank you, Dr. White.

Sincerely,

SAMUEL MOURANI, MD
SM/ar/kkp

SAMUEL MOURANI, MD Diplomate American Board of Gastroenterology, American Board of Internal Medicine	Valley Gastroenterology Consultants	488 E. Santa Clara St. • Suite 103 • Arcadia, CA 91006 Tel 626.359.3330 • Fax 626.359.3339
ELIAS A. TARAKJI, MD, FACC Diplomate American Board of Gastroenterology, American Board of Internal Medicine		www.valley-gastro.com 415 W. Carroll Ave. • Suite 201 • Glendora, CA 91741 Tel 626.983.2490 • Fax 626.983.2495

112. 0087611

December 1, 2011

William E. White, MD
 9810 East Las Tunas Drive
 Temple City, CA 91780

RE: Doran, Daniel

Dear Dr. White:

I saw Mr. Doran in followup. He is now reporting intermittent symptoms of abdominal pain occasionally in the periumbilical area and occasionally in the left side of the abdomen with some radiation to the back. There are also some reports of bloating and constipation. He denies any rectal bleeding. He denies any diarrhea or tenesmus. He denies any weight loss. He tried Bentyl, which tends to help his symptoms, but causes lethargy.

PHYSICAL EXAMINATION: Vitals are normal. Abdomen is soft with periumbilical left-sided tenderness.

IMPRESSION: Symptoms are likely related to irritable bowel syndrome.

RECOMMENDATIONS: The patient was reassured. I suggested trazodone 50 mg nightly. I ordered routine laboratory tests and a CT scan of the abdomen and pelvis to exclude any other significant pathology as a cause of his presentation. He will follow up with me in about three or four weeks. I asked him to keep me informed of his progress and any significant change in status.

Thank you, Dr. White.

Sincerely,

SAMUEL MOURANI, MD
 SM/ar/kkp

DEC 07 2011

16-1087611^{1/2}

SAMUEL MOUHANI, MD Diplomate, American Board of Gastroenterology, American Board of Internal Medicine	Valley Gastroenterology Consultants Medical Center, Inc.	400 E. Santa Clara St. - Suite 103 - Arcadia, CA 91008 Tel 626.350.3330 - Fax 626.359.3339 www.valley-gastro.com
ELIAS A. TARAKJI, MD, FACG Diplomate, American Board of Gastroenterology, American Board of Internal Medicine		415 W. Carroll Ave. - Suite 201 - Glendora, CA 91741 Tel 626.983.2490 - Fax 626.983.2495

2)

November 10, 2011

William E. White, MD
 9810 Las Tunas Drive
 Temple City, CA 91780

RE: Doran, Daniel.

Dear Dr. White:

I saw Mr. Doran in followup. As you know, colonoscopy done six days ago showed a polyp in the proximal ascending colon, which was removed. The patient also was noted to have diverticulosis and internal hemorrhoids.

The patient is here for followup. Apparently, he woke up early in the morning yesterday with severe cramps and has been having significant problem with loose stools, tenesmus, and frequency. He also noticed some blood in the stool. He denies any nausea or vomiting. He denies any fever.

PHYSICAL EXAMINATION: Vitals are normal. Abdomen is soft with left-sided and periumbilical abdominal tenderness.

IMPRESSION:

1. Adenomatous colon polyp and family history of colon cancer.
2. Diverticulosis coli.
3. Diarrhea, tenesmus, and blood in the stool are likely related to Clostridium difficile colitis. The patient received ciprofloxacin recently and I suspect his presentation is most consistent with Clostridium difficile colitis. Diverticulitis should be kept in mind as a cause of this presentation, but I suspect this is less likely.

Continued

William E. White, M.D.
HealthCare Partners
9810 Las Tunas Dr.
Temple City, CA 91780
(926) 309-7600

16-1087611

William E. White, MD
Re: Doran, Daniel
11/10/11 - Page 2

RECOMMENDATIONS: I started the patient on metronidazole 250 mg four times a day and asked him to start taking probiotics. He will take metronidazole for two weeks. I ordered stool for Clostridium difficile toxin. I asked the patient to call me after he does the stool test to discuss results and to update me on his progress. I also asked him to call me immediately if he notices worsening symptoms over the next 24 hours. I told the patient to expect improvement within the next 24-48 hours and complete resolution of symptoms within the next week.

The patient was advised to have a followup colonoscopy in three years.

Thank you, Dr. White.

Sincerely,

SAMUEL MOURANI, MD
SM/anj/raj

2

16-1087611



REC'D NOV 7 2011

488 E. Temple City Blvd. - Suite 100
Arcadia, CA 91709
www.valleydigestivehealthcenter.com
Phone: 626.399.8662
Fax: 626.399.9665

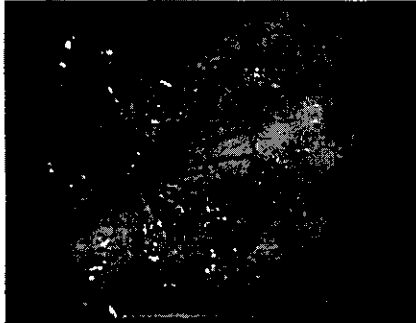

grade 2 internal hemorrhoids



diverticulosis of the descending colon



diverticulosis of the descending colon

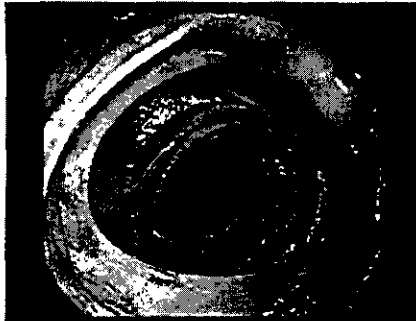

transverse colon

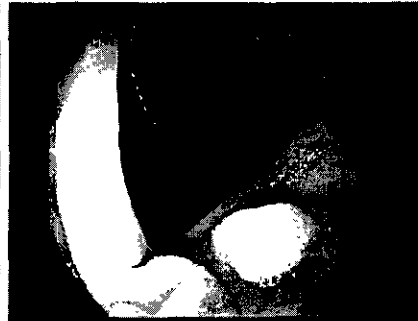

polyp in the proximal ascending colon



cecum

William White, MD
9810 Las Tunas Dr.
Temple City, CA 91780

Date: Friday, November 04, 2011
Patient: Daniel Doran
Birth Date: 6/4/1966 (45 years)
ID #: 20718
Endoscopist: Samuel Mourani, MD
(s):

Dear Bill,

Mr. Doran underwent outpatient Colonoscopy on 11/04/2011

INDICATIONS:

- Family history of colorectal cancer
- Abdominal pain, LLQ

FINDINGS ON THE COLONOSCOPY:

Protruding Lesions: A single sessile 10 mm polyp of benign appearance was found in the proximal ascending colon. A single-piece polypectomy was performed using a cold snare. The polyp was completely removed. Grade 2 internal hemorrhoids were noted.

Excavated Lesions: A few diverticula were seen in the descending colon. Diverticulosis appeared to be of mild severity.

There were no complications.

IMPRESSIONS:

- Polyp in the proximal ascending colon (polypectomy)

10-1087011

- Diverticulosis of the descending colon
- Grade 2 internal hemorrhoids

RECOMMENDATIONS:

- High fiber diet and fiber supplement
- Dicyclomine Hydrochloride 20 mg - tablet (SIG: one po q 6 hours prn abdominal pain, Qty: 60, Refills: 1)
- Follow-up with Dr. Mourani in Arcadia office within 2-3 weeks
- Colonoscopy in 3 years

Thank you very much for allowing me to participate in the care of Mr. Doran.

Sincerely,



Samuel Mourani, MD

Case documentation started on 11/4/2011 1:32:27 PM
Patient: Daniel Doran (20718)

SAMUEL MOURANI, MD
 Diplomate American Board of Gastroenterology
 American Board of Internal Medicine

ELIAS A. TARAKJI, MD, FACG
 Diplomate American Board of Gastroenterology
 American Board of Internal Medicine

Valley Gastroenterology
Consultants (Medical Center, Inc.)

488 E Santa Clara St. • Suite 103 • Arvin, CA 91306
 Tel 626.359.3330 • Fax 626.359.3339

www.valley-gastro.com

415 W Carroll Ave. • Suite 201 • Glendora, CA 91741
 Tel 626.963.2490 • Fax 626.963.2499

16. 1087411

October 25, 2011

William E. White, MD
 9810 Las Tunas Drive
 Temple City, CA 91780

RE: Doran, Daniel

Dear Bill:

Thank you for asking me to see Mr. Doran. As you know, he is a 45-year-old man referred because of abdominal pain and family history of colon cancer. For the past two months, the patient has had intermittent pain in the left lower quadrant area without clear relieving or exacerbating factors. He describes associated constipation. He denies any rectal bleeding, although reports having some rectal bleeding about a year ago that resolved. He denies any fever. He was recently started on ciprofloxacin and metronidazole with minimal improvement. Recent laboratory tests showed mild leukocytosis.

PHYSICAL EXAMINATION: Vitals are normal. Abdomen is soft with left lower quadrant abdominal tenderness.

IMPRESSION:

1. Left lower quadrant abdominal pain. Symptoms could be related to mild diverticulitis. Colon malignancy should be excluded.
2. Family history of colon cancer. The patient's father was diagnosed with colon cancer in his 50s.

RECOMMENDATIONS: Based on above, I asked the patient to continue antibiotics and scheduled him for a colonoscopy towards the end of next week. I asked him to keep me informed of his progress and report any significant change in status.

Thank you, Dr. White.

Sincerely,

SAMUEL MOURANI, MD
 SM/mak/raj

William E. White, M.D.
 HealthCare Partners
 9810 Las Tunas Dr.
 Temple City, CA 91780
 (626) 309-7600

Temple City

9810 Las Tunas Dr.
Temple City, CA 91780
(626) 309-7600

Patient: DORAN, DANIEL
1245 W CIENEGA AVE
SPC 201
SAN DIMAS, CA 91773

Age/Sex/DOB: 46 yrs M 04-Jun-1966
EMRN: 16-1087611
OMRN: 16-1087611
Home: (760) 258-7545
Work: (626) 795-5881

Results

Lab Accession # 5_023229608502013
Ordering Provider: WHITE, WILLIAM
Performing Location: LabCorp San Diego, Kelli Hanson MD
13112 Evening Creek Dr South, Ste 200
San Diego, CA 92128

Collected: 1/23/2013 12:00:00AM
Resulted: 1/24/2013 3:09:00AM
Verified By: WHITE, WILLIAM
Auto Verify: N

CBC With Differential/Platelet

Stage: Final

Result 1/24/2013 3:39:00PM WHITE, WILLIAM
Annotations: WBC15,000
All other CBC Tests Normal.
Plan: Send copy to Hematologist.
Re Check in 3 months.

<u>Test</u>	<u>Result</u>	<u>Units</u>	<u>Flag</u>	<u>Reference Range</u>
WBC	15.0	x10E3/uL	H	4.0-10.5
RBC	5.05	x10E6/uL		4.14-5.80
Hemoglobin	16.2	g/dl		12.6-17.7
Hematocrit	46.1	%		37.5-51.0
MCV	91	fL		79-97
MCH	32.1	pg		26.6-33.0
MCHC	35.1	g/dl		31.5-35.7
RDW	13.5	%		12.3-15.4
Platelets	250	x10E3/uL		140-415
Neutrophils	61	%		40-74
Lymphs	31	%		14-46
Monocytes	6	%		4-13
Eos	2	%		0-7
Basos	0	%		0-3
Immature Granulocytes	0	%		0-2
Immature Grans (Abs)	0.0	x10E3/uL		0.0-0.1
Neutrophils (Absolute)	9.0	x10E3/uL	H	1.8-7.8
Lymphs (Absolute)	4.7	x10E3/uL	H	0.7-4.5
Monocytes(Absolute)	0.9	x10E3/uL		0.1-1.0
Eos (Absolute)	0.2	x10E3/uL		0.0-0.4
Baso (Absolute)	0.0	x10E3/uL		0.0-0.2

Temple City
9810 Las Tunas Dr.
Temple City, CA 91780
(626) 309-7600

Patient: DORAN, DANIEL
1245 W CIENEGA AVE
SPC 201
SAN DIMAS, CA 91773

Age/Sex/DOB: 46 yrs M 04-Jun-1966
EMRN: 16-1087611
OMRN: 16-1087611
Home: (760) 258-7545
Work: (626) 795-5881

Results

Lab Accession # 5_023229608502013
Ordering Provider: WHITE, WILLIAM
Performing Location: LabCorp San Diego, Kelli Hanson MD
13112 Evening Creek Dr South, Ste 200
San Diego, CA 92128

Collected: 1/23/2013 12:00:00AM
Resulted: 1/24/2013 1:18:00PM
Verified By: WHITE, WILLIAM
Auto Verify: N

Hemoglobin A1c

Stage: Final

Result 1/24/2013 3:36:00PM WHITE, WILLIAM
Annotations: Hgb A1C 5.9
Excellent!

<u>Test</u>	<u>Result</u>	<u>Units</u>	<u>Flag Reference Range</u>
Hemoglobin A1c	5.9	%	H 4.8-5.6
Increased risk for diabetes: 5.7 - 6.4			
Diabetes: >6.4			
Glycemic control for adults with diabetes: <7.0			

Temple City

9810 Las Tunas Dr.
Temple City, CA 91780
(626) 309-7600

Patient: DORAN, DANIEL
1245 W CIENEGA AVE
SPC 201
SAN DIMAS, CA 91773

Age/Sex/DOB: 46 yrs M 04-Jun-1966
EMRN: 16-1087611
OMRN: 16-1087611
Home: (760) 258-7545
Work: (626) 795-5881

Results

Lab Accession # 5_023229608502013
Ordering Provider: WHITE, WILLIAM
Performing Location: LabCorp San Diego, Kelli Hanson MD
13112 Evening Creek Dr South, Ste 200
San Diego, CA 92128

Collected: 1/23/2013 12:00:00AM
Resulted: 1/24/2013 8:25:00AM
Verified By: WHITE, WILLIAM
Auto Verify: N

LDL Cholesterol (Direct)

Stage: Final

Result 1/24/2013 3:37:00PM WHITE, WILLIAM
Annotations: LDL 160
Goal less than 100
recommend change in Statin Medication.

<u>Test</u>	<u>Result</u>	<u>Units</u>	<u>Flag Reference Range</u>
LDL Chol. (Direct)	160	mg/dl	H 0-99

Temple City
9810 Las Tunas Dr.
Temple City, CA 91780
(626) 309-7600

Patient: DORAN, DANIEL
 1245 W CIENEGA AVE
 SPC 201
 SAN DIMAS, CA 91773

Age/Sex/DOB: 46 yrs M 04-Jun-1966
EMRN: 16-1087611
OMRN: 16-1087611
Home: (760) 258-7545
Work: (626) 795-5881

Results

Lab Accession # 5_319229100202012
Ordering Provider: WHITE, WILLIAM
Performing Location: LabCorp San Diego, Kelli Hanson MD
 13112 Evening Creek Dr South, Ste 200
 San Diego, CA 92128

Collected: 11/14/2012 9:00:00AM
Resulted: 11/15/2012 2:38:00AM
Verified By: WHITE, WILLIAM
Auto Verify: N

Differential/Total WBC Count

Stage: Final

Result 11/19/2012 9:34:00AM WHITE, WILLIAM
Annotations: Elevated White Blood Cell Count
 Remains the same.
 Re check in 6 weeks

<u>Test</u>	<u>Result</u>	<u>Units</u>	<u>Flag</u>	<u>Reference Range</u>
WBC	12.4	x10E3/uL	H	4.0-10.5
Neutrophils	61	%		40-74
Lymphs	31	%		14-46
Monocytes	6	%		4-13
Eos	2	%		0-7
Basos	0	%		0-3
Neutrophils (Absolute)	7.4	x10E3/uL		1.8-7.8
Lymphs (Absolute)	3.8	x10E3/uL		0.7-4.5
Monocytes(Absolute)	0.8	x10E3/uL		0.1-1.0
Eos (Absolute)	0.2	x10E3/uL		0.0-0.4
Baso (Absolute)	0.0	x10E3/uL		0.0-0.2
Immature Granulocytes	0	%		0-2
Immature Grans (Abs)	0.0	x10E3/uL		0.0-0.1

Temple City
9810 Las Tunas Dr.
Temple City, CA 91780
(626) 309-7600

Patient: DORAN, DANIEL
1245 W CIENEGA AVE
SPC 201
SAN DIMAS, CA 91773

Age/Sex/DOB: 46 yrs M 04-Jun-1966
EMRN: 16-1087611
OMRN: 16-1087611
Home: (760) 258-7545
Work: (626) 795-5881

Results

Lab Accession # 5_319229100202012
Ordering Provider: WHITE, WILLIAM
Performing Location: LabCorp San Diego, Kelli Hanson MD
13112 Evening Creek Dr South, Ste 200
San Diego, CA 92128

Collected: 11/14/2012 9:00:00AM
Resulted: 11/15/2012 7:09:00AM
Verified By: WHITE, WILLIAM
Auto Verify: N

Hemoglobin A1c

Stage: Final

Result 11/19/2012 9:29:00AM WHITE, WILLIAM
Annotations: Good Range

<u>Test</u>	<u>Result</u>	<u>Units</u>	<u>Flag Reference Range</u>
Hemoglobin A1c	6.1	%	H 4.8-5.6
Increased risk for diabetes: 5.7 - 6.4			
Diabetes: >6.4			
Glycemic control for adults with diabetes: <7.0			

Temple City

9810 Las Tunas Dr.
Temple City, CA 91780
(626) 309-7600

Patient: DORAN, DANIEL
1245 W CIENEGA AVE
SPC 201
SAN DIMAS, CA 91773

Age/Sex/DOB: 46 yrs M 04-Jun-1966
EMRN: 16-1087611
OMRN: 16-1087611
Home: (760) 258-7545
Work: (626) 795-5881

Results

Lab Accession # 5_319229100202012
Ordering Provider: WHITE, WILLIAM
Performing Location: LabCorp San Diego, Kelli Hanson MD
13112 Evening Creek Dr South, Ste 200
San Diego, CA 92128

Collected: 11/14/2012 9:00:00AM
Resulted: 11/15/2012 12:05:00PM
Verified By: WHITE, WILLIAM
Auto Verify: N

LDL Cholesterol (Direct)

Stage: Final

Result 11/19/2012 9:30:00AM WHITE, WILLIAM
Annotations: LDL 112
Goal under 100
Plan:: Re Check in 3 months

<u>Test</u>	<u>Result</u>	<u>Units</u>	<u>Flag Reference Range</u>
LDL Chol. (Direct)	112	mg/dl	H 0-99

Temple City
9810 Las Tunas Dr.
Temple City, CA 91780
(626) 309-7600

Patient: DORAN, DANIEL
1245 W CIENEGA AVE
SPC 201
SAN DIMAS, CA 91773

Age/Sex/DOB: 46 yrs M 04-Jun-1966
EMRN: 16-1087611
OMRN: 16-1087611
Home: (760) 258-7545
Work: (626) 795-5881

Results

Lab Accession # 5_319229100202012
Ordering Provider: WHITE, WILLIAM
Performing Location: LabCorp San Diego, Kelli Hanson MD
13112 Evening Creek Dr South, Ste 200
San Diego, CA 92128

Collected: 11/14/2012 9:00:00AM
Resulted: 11/15/2012 6:40:00PM
Verified By: WHITE, WILLIAM
Auto Verify: N

Microalb/Creat Ratio, Randm Ur

Stage: Final

<u>Test</u>	<u>Result</u>	<u>Units</u>	<u>Flag Reference Range</u>
Creatinine, Urine	53.7	mg/dl	22.0-328.0
Microalb/Creat Ratio	5.8	mg/g creat	0.0-30.0
Microalbumin, Urine	3.1	UG/ML	0.0-17.0

Temple City
9810 Las Tunas Dr.
Temple City, CA 91780
(626) 309-7600

Patient: DORAN, DANIEL
 1245 W CIENEGA AVE
 SPC 201
 SAN DIMAS, CA 91773

Age/Sex/DOB: 46 yrs M 04-Jun-1966
EMRN: 16-1087611
OMRN: 16-1087611
Home: (760) 258-7545
Work: (626) 795-5881

Results

Lab Accession # 5_179229321502012
Ordering Provider: WHITE, WILLIAM
Performing Location: LabCorp San Diego, Kelli Hanson MD
 13112 Evening Creek Dr South, Ste 200
 San Diego, CA 92128

Collected: 6/27/2012 9:15:00AM
Resulted: 6/28/2012 1:13:00AM
Verified By: WHITE, WILLIAM
Auto Verify: N

CBC With Differential/Platelet

Stage: Final

<u>Test</u>	<u>Result</u>	<u>Units</u>	<u>Flag</u>	<u>Reference Range</u>
WBC	14.1	x10E3/uL	H	4.0-10.5
RBC	5.44	x10E6/uL		4.14-5.80
Hemoglobin	17.3	g/dl		12.6-17.7
Hematocrit	50.1	%		37.5-51.0
MCV	92	fL		79-97
MCH	31.8	pg		26.6-33.0
MCHC	34.5	g/dl		31.5-35.7
RDW	13.5	%		12.3-15.4
Platelets	239	x10E3/uL		140-415
Neutrophils	66	%		40-74
Lymphs	27	%		14-46
Monocytes	6	%		4-13
Eos	1	%		0-7
Basos	0	%		0-3
Immature Granulocytes	0	%		0-2
Immature Grans (Abs)	0.0	x10E3/uL		0.0-0.1
Neutrophils (Absolute)	9.2	x10E3/uL	H	1.8-7.8
Lymphs (Absolute)	3.8	x10E3/uL		0.7-4.5
Monocytes(Absolute)	0.9	x10E3/uL		0.1-1.0
Eos (Absolute)	0.2	x10E3/uL		0.0-0.4
Baso (Absolute)	0.0	x10E3/uL		0.0-0.2

Temple City
9810 Las Tunas Dr.
Temple City, CA 91780
(626) 309-7600

Patient: DORAN, DANIEL
1245 W CIENEGA AVE
SPC 201
SAN DIMAS, CA 91773

Age/Sex/DOB: 46 yrs M 04-Jun-1966
EMRN: 16-1087611
OMRN: 16-1087611
Home: (760) 258-7545
Work: (626) 795-5881

Results

Lab Accession # 5_179229321502012
Ordering Provider: WHITE, WILLIAM
Performing Location: LabCorp San Diego, Kelli Hanson MD
13112 Evening Creek Dr South, Ste 200
San Diego, CA 92128

Collected: 6/27/2012 9:15:00AM
Resulted: 6/28/2012 2:06:00AM
Verified By: WHITE, WILLIAM
Auto Verify: N

GGT **Stage:** Final

Result 6/29/2012 5:46:00PM WHITE, WILLIAM
Annotations: NORMAL

<u>Test</u>	<u>Result</u>	<u>Units</u>	<u>Flag Reference Range</u>
GGT	17	iu/l	0-65

Temple City
9810 Las Tunas Dr.
Temple City, CA 91780
(626) 309-7600

Patient: DORAN, DANIEL
1245 W CIENEGA AVE
SPC 201
SAN DIMAS, CA 91773

Age/Sex/DOB: 46 yrs M 04-Jun-1966
EMRN: 16-1087611
OMRN: 16-1087611
Home: (760) 258-7545
Work: (626) 795-5881

Results

Lab Accession # 5_179229321502012
Ordering Provider: WHITE, WILLIAM
Performing Location: LabCorp San Diego, Kelli Hanson MD
13112 Evening Creek Dr South, Ste 200
San Diego, CA 92128

Collected: 6/27/2012 9:15:00AM
Resulted: 6/28/2012 6:36:00AM
Verified By: WHITE, WILLIAM
Auto Verify: N

Hemoglobin A1c

Stage: Final

Result 6/29/2012 5:47:00PM WHITE, WILLIAM
Annotations: Diabetic Test
HgbA1C Good!

<u>Test</u>	<u>Result</u>	<u>Units</u>	<u>Flag Reference Range</u>
Hemoglobin A1c	6.1	%	H 4.8-5.6
Increased risk for diabetes: 5.7 - 6.4			
Diabetes: >6.4			
Glycemic control for adults with diabetes: <7.0			

Temple City

9810 Las Tunas Dr.
Temple City, CA 91780
(626) 309-7600

Patient: DORAN, DANIEL
1245 W CIENEGA AVE
SPC 201
SAN DIMAS, CA 91773

Age/Sex/DOB: 46 yrs M 04-Jun-1966
EMRN: 16-1087611
OMRN: 16-1087611
Home: (760) 258-7545
Work: (626) 795-5881

Results

Lab Accession # 5_179229321502012
Ordering Provider: WHITE, WILLIAM
Performing Location: LabCorp San Diego, Kelli Hanson MD
13112 Evening Creek Dr South, Ste 200
San Diego, CA 92128

Collected: 6/27/2012 9:15:00AM
Resulted: 6/29/2012 2:20:00AM
Verified By: WHITE, WILLIAM
Auto Verify: N

LDL Cholesterol (Direct)

Stage: Final

Result 6/29/2012 5:48:00PM WHITE, WILLIAM
Annotations: LDL 135
I will discuss this with you at the time of your next eam.

<u>Test</u>	<u>Result</u>	<u>Units</u>	<u>Flag Reference Range</u>
LDL Chol. (Direct)	135	mg/dl	H 0-99

Temple City
9810 Las Tunas Dr.
Temple City, CA 91780
(626) 309-7600

Patient: DORAN, DANIEL
1245 W CIENEGA AVE
SPC 201
SAN DIMAS, CA 91773

Age/Sex/DOB: 46 yrs M 04-Jun-1966
EMRN: 16-1087611
OMRN: 16-1087611
Home: (760) 258-7545
Work: (626) 795-5881

Results

Lab Accession # 5_179229321502012
Ordering Provider: WHITE, WILLIAM
Performing Location: LabCorp San Diego, Kelli Hanson MD
13112 Evening Creek Dr South, Ste 200
San Diego, CA 92128

Collected: 6/27/2012 9:15:00AM
Resulted: 6/28/2012 4:55:00PM
Verified By: WHITE, WILLIAM
Auto Verify: N

Microalb/Creat Ratio, Randm Ur

Stage: Final

Result 6/29/2012 5:49:00PM WHITE, WILLIAM
Annotations: kidney Function test=Normal

Result 6/29/2012 5:50:00PM WHITE, WILLIAM
Annotations: WBC White Blood Count Elevated
Plan Re check this test in 3 weeks..

<u>Test</u>	<u>Result</u>	<u>Units</u>	<u>Flag Reference Range</u>
Creatinine, Urine	121.9	mg/dl	22.0-328.0
Microalb/Creat Ratio	3.0	mg/g creat	0.0-30.0
Microalbumin, Urine	3.7	UG/ML	0.0-17.0

Temple City
9810 Las Tunas Dr.
Temple City, CA 91780
(626) 309-7600

Patient: DORAN, DANIEL
1245 W CIENEGA AVE
SPC 201
SAN DIMAS, CA 91773

Age/Sex/DOB: 46 yrs M 04-Jun-1966
EMRN: 16-1087611
OMRN: 16-1087611
Home: (760) 258-7545
Work: (626) 795-5881

Results

Lab Accession # 5_179229321502012
Ordering Provider: WHITE, WILLIAM
Performing Location: LabCorp San Diego, Kelli Hanson MD
13112 Evening Creek Dr South, Ste 200
San Diego, CA 92128

Collected: 6/27/2012 9:15:00AM
Resulted: 6/28/2012 2:06:00AM
Verified By: WHITE, WILLIAM
Auto Verify: N

Uric Acid, Serum

Stage: Final

Result 6/29/2012 5:46:00PM WHITE, WILLIAM
Annotations: NORMAL

<u>Test</u>	<u>Result</u>	<u>Units</u>	<u>Flag Reference Range</u>
Uric Acid, Serum Therapeutic target for gout patients: <6.0	4.7	mg/dl	3.7-8.6

Temple City
9810 Las Tunas Dr.
Temple City, CA 91780
(626) 309-7600

Patient: DORAN, DANIEL
 1245 W CIENEGA AVE
 SPC 201
 SAN DIMAS, CA 91773

Age/Sex/DOB: 46 yrs M 04-Jun-1966
EMRN: 16-1087611
OMRN: 16-1087611
Home: (760) 258-7545
Work: (626) 795-5881

Results

Lab Accession # 5_082544818602012
Ordering Provider: SHAPIRO,RICHARD
Performing Location: LabCorp San Diego, Kelli Hanson MD
 13112 Evening Creek Dr South, Ste 200
 San Diego, CA 92128

Collected: 3/22/2012 3:23:00PM
Resulted: 3/23/2012 3:04:00AM
Verified By: <Verification Not Required>
Auto Verify: Y

CBC With Differential/Platelet

Stage: Final

<u>Test</u>	<u>Result</u>	<u>Units</u>	<u>Flag Reference Range</u>
WBC	12.3	x10E3/uL	H 4.0-10.5
RBC	5.10	x10E6/uL	4.10-5.60
Hemoglobin	15.5	g/dl	12.5-17.0
Hematocrit	44.8	%	36.0-50.0
MCV	88	fL	80-98
MCH	30.4	pg	27.0-34.0
MCHC	34.6	g/dl	32.0-36.0
RDW	12.8	%	11.7-15.0
Platelets	263	x10E3/uL	140-415
Neutrophils	59	%	40-74
Lymphs	32	%	14-46
Monocytes	7	%	4-13
Eos	2	%	0-7
Basos	0	%	0-3
Immature Granulocytes	0	%	0-2
Immature Grans (Abs)	0.0	x10E3/uL	0.0-0.1
Neutrophils (Absolute)	7.2	x10E3/uL	1.8-7.8
Lymphs (Absolute)	4.0	x10E3/uL	0.7-4.5
Monocytes(Absolute)	0.9	x10E3/uL	0.1-1.0
Eos (Absolute)	0.2	x10E3/uL	0.0-0.4
Baso (Absolute)	0.0	x10E3/uL	0.0-0.2

Temple City
9810 Las Tunas Dr.
Temple City, CA 91780
(626) 309-7600

Patient: DORAN, DANIEL
1245 W CIENEGA AVE
SPC 201
SAN DIMAS, CA 91773

Age/Sex/DOB: 46 yrs M 04-Jun-1966
EMRN: 16-1087611
OMRN: 16-1087611
Home: (760) 258-7545
Work: (626) 795-5881

Results

Lab Accession # 5_082544818602012
Ordering Provider: SHAPIRO, RICHARD
Performing Location: LabCorp San Diego, Kelli Hanson MD
13112 Evening Creek Dr South, Ste 200
San Diego, CA 92128

Collected: 3/22/2012 3:23:00PM
Resulted: 3/23/2012 9:54:00AM
Verified By: <Verification Not Required>
Auto Verify: Y

Sedimentation Rate-Westergren

Stage: Final

<u>Test</u>	<u>Result</u>	<u>Units</u>	<u>Flag Reference Range</u>
Sedimentation Rate-Westergren	1	mm/hr	0-15

Temple City
9810 Las Tunas Dr.
Temple City, CA 91780
(626) 309-7600

Patient: DORAN, DANIEL
1245 W CIENEGA AVE
SPC 201
SAN DIMAS, CA 91773

Age/Sex/DOB: 46 yrs M 04-Jun-1966
EMRN: 16-1087611
OMRN: 16-1087611
Home: (760) 258-7545
Work: (626) 795-5881

Results

Lab Accession # 5_053544607502012
Ordering Provider: POLONSKY, MONTY
Performing Location: LabCorp RTP, 1904 Alexander Drive Ste
C., RTP, NC, 277090000, 9193617700

Collected: 2/22/2012 12:31:00PM
Resulted: 2/29/2012 4:56:00PM
Verified By: <Verification Not Required>
Auto Verify: Y

Hessling, Janice, J,

BCR-ABL1 RT-PCR, Qual CML/ALL

Stage: Final

<u>Test</u>	<u>Result</u>	<u>Units</u>	<u>Flag Reference Range</u>
-------------	---------------	--------------	-----------------------------

BCR-ABL1 RT-PCR, Qual CML/ALL

NEGATIVE for the BCR-ABL1 *ela2*, *b2a2* and *b3a2* fusion transcripts
Interpretation:

The qualitative RT-PCR assay is negative for the *ela2* (p190) and *b2a2/b3a2* (p210) fusion gene transcripts. This result does not rule out a diagnosis of ALL, since BCR-ABL1 is involved in the etiology of only a subgroup of ALL patients. These results also do not rule out the presence of low levels of BCR-ABL1 transcripts below the level of detection of this assay, or the presence of rare transcripts not detected by this assay.

Additional Information:

The BCR-ABL1 fusion is found in virtually all cases of CML and in 15-30% of cases of ALL. This fusion gene is usually formed by a (9;22)(q34;q11.2) translocation, resulting in the fusion of the breakpoint cluster region (BCR) on chromosome 22 with the Abelson protooncogene (ABL1) from chromosome 9. The derivative chromosome 22 of this translocation is known as the Philadelphia chromosome. In the majority of CML patients, the breakpoint in the BCR gene is located in a 5.8kb region spanning five exons, *b1-b5* (exons 12-16), the major breakpoint cluster region (M-bcr). Most commonly, the breakpoint occurs in the introns following *b2* or *b3*, which join with ABL1 exon 2 (*a2*), forming the fusion transcript *b2a2* or *b3a2*. These chimeric transcripts encode a 210kDa BCR-ABL1 fusion protein, referred to as p210. In approximately 3% of CML cases, this gene fusion occurs without cytogenetic evidence of the rearrangement. In approximately 75% of Philadelphia positive ALL patients, the breakpoint in the BCR gene is located within intron 1, at the minor breakpoint cluster region (m-bcr).

Exon 1 (*e1*) of BCR joins with the ABL1 *a2*, forming the fusion transcript *ela2*, encoding a 190kDa BCR-ABL1 fusion protein referred to as p190. The remaining approximately 25% of Philadelphia positive ALL patients are found to be positive for breakpoints within the M-bcr.

Methodology:

<u>Test</u>	<u>Result</u>	<u>Units</u>	<u>Flag Reference Range</u>
-------------	---------------	--------------	-----------------------------

Comment: The principle use of this qualitative test is to confirm the presence of the BCR-ABL1 fusion gene transcript and to identify the particular breakpoint(s) present. Fluorescent in situ hybridization (FISH) and/or quantitative RT-PCR is recommended for quantitative post-therapy residual disease monitoring.

Total RNA was isolated from the provided specimen and subjected to reverse transcription-polymerase chain reaction (RT-PCR). Amplification products were monitored by real-time PCR using primers/probes specific for the e1a2 minor fusion transcript and the b2a2/b3a2 major fusion transcripts. An additional RT-PCR amplification of the ABL1 transcript was performed to control for cDNA quantity and quality. In-vitro studies have indicated that this assay has an analytical sensitivity that allows for the detection of approximately 1 cell containing the BCR-ABL1 fusion transcript in a background of 100,000 normal cells. All test results should be interpreted in conjunction with clinical and other laboratory findings for the most accurate interpretation.

Reference:
 Kurzrock R, Kantarjian HM, Druker BJ, Talpaz M. Philadelphia Chromosome-Positive Leukemias: From Basic Mechanisms to Molecular Therapeutics, Ann Intern Med. 2003; 138:819-830.
 Effective March 19, 2012 this test will be made non-orderable.
 LabCorp offers order code 480481 BCR-ABL1, CML/ALL, PCR, Quant.

Director Review

Li Cai, PhD, FACMG
 Director, Molecular
 Genetics
 LabCorp Center for
 Molecular
 Biology and
 Pathology
 Research Triangle
 Park, NC
 1-800-533-0567

Temple City
9810 Las Tunas Dr.
Temple City, CA 91780
(626) 309-7600

Patient: DORAN, DANIEL
1245 W CIENEGA AVE
SPC 201
SAN DIMAS, CA 91773

Age/Sex/DOB: 46 yrs M 04-Jun-1966
EMRN: 16-1087611
OMRN: 16-1087611
Home: (760) 258-7545
Work: (626) 795-5881

Results

Lab Accession # 5_053544607502012
Ordering Provider: POLONSKY, MONTY
Performing Location: LabCorp San Diego, Kelli Hanson MD
13112 Evening Creek Dr South, Ste 200
San Diego, CA 92128

Collected: 2/22/2012 12:31:00PM
Resulted: 2/23/2012 10:23:00AM
Verified By: <Verification Not Required>
Auto Verify: Y

C-Reactive Protein, Quant

Stage: Final

<u>Test</u>	<u>Result</u>	<u>Units</u>	<u>Flag Reference Range</u>
C-Reactive Protein, Quant	1.2	mg/L	0.0-4.9

Temple City
9810 Las Tunas Dr.
Temple City, CA 91780
(626) 309-7600

Patient: DORAN, DANIEL
 1245 W CIENEGA AVE
 SPC 201
 SAN DIMAS, CA 91773

Age/Sex/DOB: 46 yrs M 04-Jun-1966
EMRN: 16-1087611
OMRN: 16-1087611
Home: (760) 258-7545
Work: (626) 795-5881

Results

Lab Accession # 5_053544607502012
Ordering Provider: POLONSKY, MONTY
Performing Location: LabCorp San Diego, Kelli Hanson MD
 13112 Evening Creek Dr South, Ste 200
 San Diego, CA 92128

Collected: 2/22/2012 12:31:00PM
Resulted: 2/23/2012 4:18:00AM
Verified By: <Verification Not Required>
Auto Verify: Y

CBC With Differential/Platelet

Stage: Final

<u>Test</u>	<u>Result</u>	<u>Units</u>	<u>Flag Reference Range</u>
WBC	12.5	x10E3/uL	H 4.0-10.5
RBC	5.09	x10E6/uL	4.10-5.60
Hemoglobin	16.3	g/dl	12.5-17.0
Hematocrit	47.1	%	36.0-50.0
MCV	93	fL	80-98
MCH	32.0	pg	27.0-34.0
MCHC	34.6	g/dl	32.0-36.0
RDW	13.3	%	11.7-15.0
Platelets	251	x10E3/uL	140-415
Neutrophils	62	%	40-74
Lymphs	31	%	14-46
Monocytes	6	%	4-13
Eos	1	%	0-7
Basos	0	%	0-3
Immature Granulocytes	0	%	0-2
Immature Grans (Abs)	0.0	x10E3/uL	0.0-0.1
Neutrophils (Absolute)	7.7	x10E3/uL	1.8-7.8
Lymphs (Absolute)	3.9	x10E3/uL	0.7-4.5
Monocytes(Absolute)	0.7	x10E3/uL	0.1-1.0
Eos (Absolute)	0.1	x10E3/uL	0.0-0.4
Baso (Absolute)	0.0	x10E3/uL	0.0-0.2

Temple City
9810 Las Tunas Dr.
Temple City, CA 91780
(626) 309-7600

Patient: DORAN, DANIEL
 1245 W CIENEGA AVE
 SPC 201
 SAN DIMAS, CA 91773

Age/Sex/DOB: 46 yrs M 04-Jun-1966
EMRN: 16-1087611
OMRN: 16-1087611
Home: (760) 258-7545
Work: (626) 795-5881

Results

Lab Accession # 5_053544607502012
Ordering Provider: POLONSKY, MONTY
Performing Location: LabCorp San Diego, Kelli Hanson MD
 13112 Evening Creek Dr South, Ste 200
 San Diego, CA 92128

Collected: 2/22/2012 12:31:00PM
Resulted: 2/23/2012 5:34:00AM
Verified By: <Verification Not Required>
Auto Verify: Y

Comp. Metabolic Panel (14)

Stage: Final

<u>Test</u>	<u>Result</u>	<u>Units</u>	<u>Flag Reference Range</u>
Glucose, Serum	289	mg/dl	H 65-99
eGFR If NonAfricn Am	99	mL/min/1.7	>59
eGFR If Africn Am	114	mL/min/1.7	>59
Note: A persistent eGFR <60 mL/min/1.73 m2 (3 months or more) may indicate chronic kidney disease. An eGFR >59 mL/min/1.73 m2 with an elevated urine protein also may indicate chronic kidney disease. Calculated using CKD-EPI formula.			
BUN	12	mg/dl	6-24
Creatinine, Serum	0.93	mg/dl	0.76-1.27
BUN/Creatinine Ratio	13		9-20
Sodium, Serum	137	mmol/L	134-144
Potassium, Serum	4.4	mmol/L	3.5-5.2
Chloride, Serum	98	mmol/L	97-108
Carbon Dioxide, Total	22	mmol/L	20-32
Protein, Total, Serum	7.2	g/dl	6.0-8.5
Albumin, Serum	4.6	g/dl	3.5-5.5
Globulin, Total	2.6	g/dl	1.5-4.5
A/G Ratio	1.8		1.1-2.5
Bilirubin, Total	0.5	mg/dl	0.0-1.2
Alkaline Phosphatase, S	85	iu/l	25-150
AST (SGOT)	28	iu/l	0-40
ALT (SGPT)	67	iu/l	H 0-55
Calcium, Serum	10.1	mg/dl	8.7-10.2

Temple City
9810 Las Tunas Dr.
Temple City, CA 91780
(626) 309-7600

Patient: DORAN, DANIEL
1245 W CIENEGA AVE
SPC 201
SAN DIMAS, CA 91773

Age/Sex/DOB: 46 yrs M 04-Jun-1966
EMRN: 16-1087611
OMRN: 16-1087611
Home: (760) 258-7545
Work: (626) 795-5881

Results

Lab Accession # 5_053544607502012
Ordering Provider: POLONSKY, MONTY
Performing Location: LabCorp San Diego, Kelli Hanson MD
13112 Evening Creek Dr South, Ste 200
San Diego, CA 92128

Collected: 2/22/2012 12:31:00PM
Resulted: 2/23/2012 7:33:00AM
Verified By: <Verification Not Required>
Auto Verify: Y

Ferritin, Serum

Stage: Final

<u>Test</u>	<u>Result</u>	<u>Units</u>	<u>Flag Reference Range</u>
Ferritin, Serum	214	ng/ml	30-400

Temple City
9810 Las Tunas Dr.
Temple City, CA 91780
(626) 309-7600

Patient: DORAN, DANIEL
1245 W CIENEGA AVE
SPC 201
SAN DIMAS, CA 91773

Age/Sex/DOB: 46 yrs M 04-Jun-1966
EMRN: 16-1087611
OMRN: 16-1087611
Home: (760) 258-7545
Work: (626) 795-5881

Results

Lab Accession # 5_053544607502012
Ordering Provider: POLONSKY, MONTY
Performing Location: LabCorp San Diego, Kelli Hanson MD
13112 Evening Creek Dr South, Ste 200
San Diego, CA 92128

Collected: 2/22/2012 12:31:00PM
Resulted: 2/23/2012 5:34:00AM
Verified By: <Verification Not Required>
Auto Verify: Y

Iron and TIBC

Stage: Final

<u>Test</u>	<u>Result</u>	<u>Units</u>	<u>Flag Reference Range</u>
Iron Bind.Cap.(TIBC)	257	ug/dL	250-450
UIBC	194	ug/dL	150-375
Iron, Serum	63	ug/dL	40-155
Iron Saturation	25	%	15-55

Temple City
9810 Las Tunas Dr.
Temple City, CA 91780
(626) 309-7600

Patient: DORAN, DANIEL
1245 W CIENEGA AVE
SPC 201
SAN DIMAS, CA 91773

Age/Sex/DOB: 46 yrs M 04-Jun-1966
EMRN: 16-1087611
OMRN: 16-1087611
Home: (760) 258-7545
Work: (626) 795-5881

Results

Lab Accession # 5_053544607502012
Ordering Provider: POLONSKY, MONTY
Performing Location: LabCorp RTP, 1904 Alexander Drive Ste
C, RTP, NC, 277090000, 9193617700

Collected: 2/22/2012 12:31:00PM
Resulted: 2/27/2012 1:46:00PM
Verified By: <Verification Not Required>
Auto Verify: Y

Hessling, Janice, J.

JAK2 V617F Mutation Detection

Stage: Final

<u>Test</u>	<u>Result</u>	<u>Units</u>	<u>Flag Reference Range</u>
-------------	---------------	--------------	-----------------------------

JAK2 V617F mutation detection

Result: NEGATIVE for the JAK2 V617F mutation.
Interpretation: The G to T nucleotide change encoding the V617F mutation was not detected. This result does not rule out the presence of the JAK2 mutation at a level below the sensitivity of detection of this assay, or the presence of other mutations within JAK2 not detected by this assay. This result does not rule out a diagnosis of polycythemia vera, essential thrombocythemia or idiopathic myelofibrosis as the V617F mutation is not detected in all patients with these disorders.

Background:

JAK2 is a cytoplasmic tyrosine kinase with a key role in signal transduction from multiple hematopoietic growth factor receptors. A point mutation within exon 14 of the JAK2 gene (G1849T) encoding a valine to phenylalanine substitution at position 617 of the JAK2 protein (V617F) has been identified in most patients with polycythemia vera, and in about half of those with either essential thrombocythemia or idiopathic myelofibrosis. The V617F has also been detected, although infrequently, in other myeloid disorders such as chronic myelomonocytic leukemia and chronic neutrophilic leukemia. V617F is an acquired mutation that alters a highly conserved valine present in the negative regulatory JH2 domain of the JAK2 protein and is predicted to dysregulate kinase activity.

Methodology:

Genomic DNA was purified from the provided specimen. Allele-specific PCR using fluorescent primers was used to simultaneously amplify both the wild type and mutant alleles. Amplification products were analyzed by capillary electrophoresis. This assay has a sensitivity to detect approximately a 5% population of cells containing the V617F mutation in a background of non-mutant cells.

Reference:

Tefferi A and Gilliland DG. The JAK2 V617F Tyrosine Kinase Mutation in Myeloproliferative Disorders: Status Report and Immediate

Patient: DORAN, DANIEL

EMRN: 16-1087611

<u>Test</u>	<u>Result</u>	<u>Units</u>	<u>Flag Reference Range</u>
Implications for Disease Classification and Diagnosis. 2005;80(7):947-958.			Mayo Clin Proc
Director Review:	Li Cai, PhD, FACMG Director, Molecular Genetics LabCorp Center for Molecular Biology and Pathology Research Triangle Park, NC 1-800-533-0567		

Temple City
9810 Las Tunas Dr.
Temple City, CA 91780
(626) 309-7600

Patient: DORAN, DANIEL
1245 W CIENEGA AVE
SPC 201
SAN DIMAS, CA 91773

Age/Sex/DOB: 46 yrs M 04-Jun-1966
EMRN: 16-1087611
OMRN: 16-1087611
Home: (760) 258-7545
Work: (626) 795-5881

Results

Lab Accession # 5_053544607502012
Ordering Provider: POLONSKY, MONTY
Performing Location: LabCorp San Diego, Kelli Hanson MD
13112 Evening Creek Dr South, Ste 200
San Diego, CA 92128

Collected: 2/22/2012 12:31:00PM
Resulted: 2/23/2012 4:18:00AM
Verified By: <Verification Not Required>
Auto Verify: Y

Reticulocyte Count

Stage: Final

<u>Test</u>	<u>Result</u>	<u>Units</u>	<u>Flag Reference Range</u>
Reticulocyte Count	1.5	%	0.5-3.0

Temple City
9810 Las Tunas Dr.
Temple City, CA 91780
(626) 309-7600

Patient: DORAN, DANIEL
1245 W CIENEGA AVE
SPC 201
SAN DIMAS, CA 91773

Age/Sex/DOB: 46 yrs M 04-Jun-1966
EMRN: 16-1087611
OMRN: 16-1087611
Home: (760) 258-7545
Work: (626) 795-5881

Results

Lab Accession # 5_053544607502012
Ordering Provider: POLONSKY, MONTY
Performing Location: LabCorp San Diego, Kelli Hanson MD
13112 Evening Creek Dr South, Ste 200
San Diego, CA 92128

Collected: 2/22/2012 12:31:00PM
Resulted: 2/23/2012 10:35:00AM
Verified By: <Verification Not Required>
Auto Verify: Y

Sedimentation Rate-Westergren

Stage: Final

<u>Test</u>	<u>Result</u>	<u>Units</u>	<u>Flag Reference Range</u>
Sedimentation Rate-Westergren	1	mm/hr	0-15

Temple City
9810 Las Tunas Dr.
Temple City, CA 91780
(626) 309-7600

Patient: DORAN, DANIEL
1245 W CIENEGA AVE
SPC 201
SAN DIMAS, CA 91773

Age/Sex/DOB: 46 yrs M 04-Jun-1966
EMRN: 16-1087611
OMRN: 16-1087611
Home: (760) 258-7545
Work: (626) 795-5881

Results

Lab Accession # 5_053544607502012
Ordering Provider: POLONSKY, MONTY
Performing Location: LabCorp San Diego, Kelli Hanson MD
13112 Evening Creek Dr South, Ste 200
San Diego, CA 92128

Collected: 2/22/2012 12:31:00PM
Resulted: 2/23/2012 7:33:00AM
Verified By: <Verification Not Required>
Auto Verify: Y

Vitamin B12 and Folate

Stage: Final

<u>Test</u>	<u>Result</u>	<u>Units</u>	<u>Flag Reference Range</u>
Vitamin B12	588	pg/ml	211-946
Folate (Folic Acid), Serum	14.6	ng/ml	>3.0
Indeterminate:	2.2 - 3.0		
Deficient:	<2.2		

5

16-1087611



LabCorp San Diego
13112 Evening Creek Dr So Ste 200
San Diego, CA 92128-4108

Phone: 858-668-3700

Specimen Number 053-544-6075-0	Patient ID	Control Number 60021438428	Account Number 04298070	Account Phone Number 626-446-4461	Route 00
Patient Last Name DORAN		Account Address Richard Shapiro MD			
Patient First Name DANIEL	Patient Middle Name		622 W Duarte Dr Ste 202		
Patient SS#	Patient Phone 760-258-7545	Total Volume		ARCADIA CA 91007	
Age (Y/M/D) 45/08/18	Date of Birth 06/04/66	Sex M	Fasting Yes	Additional Information UPIN: E24286	
Patient Address 2522 BARTLETT AVE Rosemead CA 91770			Physician Name POLONSKY, M		
Date and Time Collected 02/22/12 12:31	Date Entered 02/22/12	Date and Time Reported	NPI 1205926565	Physician ID	

Tests Ordered
CBC With Differential/Platelet; Comp. Metabolic Panel (14); Iron and TIBC; BCR-ABL1 RT-PCR, Qual CML/ALL; JAK2 Mutation Analysis, Qual; Vitamin B12 and Folate; Sedimentation Rate-Westergren; Ferritin, Serum; Reticulocyte Count; C-Reactive Protein, Quant; Venipuncture

TESTS	RESULT	FLAG	UNITS	REFERENCE INTERVAL	LAB
CBC With Differential/Platelet					
WBC	12.5	High	x10E3/uL	4.0 - 10.5	01
RBC	5.09		x10E6/uL	4.10 - 5.60	01
Hemoglobin	16.3		g/dL	12.5 - 17.0	01
Hematocrit	47.1		%	36.0 - 50.0	01
MCV	93		fL	80 - 98	01
MCH	32.0		pg	27.0 - 34.0	01
MCHC	34.6		g/dL	32.0 - 36.0	01
RDW	13.3		%	11.7 - 15.0	01
Platelets	251		x10E3/uL	140 - 415	01
Neutrophils	62		%	40 - 74	01
Lymphs	31		%	14 - 46	01
Monocytes	6		%	4 - 13	01
Eos	1		%	0 - 7	01
Basos	0		%	0 - 3	01
Neutrophils (Absolute)	7.7		x10E3/uL	1.8 - 7.8	01
Lymphs (Absolute)	3.9		x10E3/uL	0.7 - 4.5	01
Monocytes (Absolute)	0.7		x10E3/uL	0.1 - 1.0	01
Eos (Absolute)	0.1		x10E3/uL	0.0 - 0.4	01
Baso (Absolute)	0.0		x10E3/uL	0.0 - 0.2	01
Immature Granulocytes	0		%	0 - 2	01
Immature Grans (Abs)	0.0		x10E3/uL	0.0 - 0.1	01
Comp. Metabolic Panel (14)					
Glucose, Serum	289	High	mg/dL	65 - 99	01
BUN	12		mg/dL	6 - 24	01
Creatinine, Serum	0.93		mg/dL	0.76 - 1.27	01
eGFR If NonAfricn Am	99		mL/min/1.73	>59	
eGFR If Africn Am	114		mL/min/1.73	>59	
Note: A persistent eGFR <60 mL/min/1.73 m2 (3 months or more) may indicate chronic kidney disease. An eGFR >59 mL/min/1.73 m2 with an elevated urine protein also may indicate chronic kidney disease. Calculated using CKD-EPI formula.					
BUN/Creatinine Ratio	13				

DORAN, DANIEL	053-544-6075-0	89 # 0000
---------------	----------------	-----------

02/29/12 20:09 ET DUPLICATE FINAL REPORT

This document contains private and confidential health information protected by state and federal law. If you have received this document in error, please call 800-859-6046

©2004-12 Laboratory Corporation of America Holdings
All Rights Reserved
DOC1 Ver: 1.48

White, M.D.
Health Care Partners
9810 La Tijera Dr
Temple City, CA 91781
(626) 709-7500

16-1087611



LabCorp San Diego
 13112 Evening Creek Dr So Ste 200
 San Diego, CA 92128-4108

Phone: 858-668-3700

Patient Name					Specimen Number		
DORAN, DANIEL					053-544-6075-0		
Account Number	Patient ID	Control Number	Date and Time Collected	Date Reported	Sex	Age(Y/M/D)	Date of Birth
04298070		60021438428	02/22/12 12:31		M	45/08/18	06/04/66

TESTS	RESULT	FLAG	UNITS	REFERENCE INTERVAL	LAB
Sodium, Serum	137		mmol/L	134 - 144	01
Potassium, Serum	4.4		mmol/L	3.5 - 5.2	01
Chloride, Serum	98		mmol/L	97 - 108	01
Carbon Dioxide, Total	22		mmol/L	20 - 32	01
Calcium, Serum	10.1		mg/dL	8.7 - 10.2	01
Protein, Total, Serum	7.2		g/dL	6.0 - 8.5	01
Albumin, Serum	4.6		g/dL	3.5 - 5.5	01
Globulin, Total	2.6		g/dL	1.5 - 4.5	
A/G Ratio	1.8			1.1 - 2.5	
Bilirubin, Total	0.5		mg/dL	0.0 - 1.2	01
Alkaline Phosphatase, S	85		IU/L	25 - 150	01
AST (SGOT)	28		IU/L	0 - 40	01
ALT (SGPT)	67	High	IU/L	0 - 55	01

Iron and TIBC

Iron Bind.Cap.(TIBC)	257		ug/dL	250 - 450	
UIBC	194		ug/dL	150 - 375	01
Iron, Serum	63		ug/dL	40 - 155	01
Iron Saturation	25		%	15 - 55	

BCR-ABL1 RT-PCR, Qual CML/ALL

BCR-ABL1 RT-PCR, Qual CML/ALL 02
 NEGATIVE for the BCR-ABL1 e1a2, b2a2 and b3a2 fusion transcripts

Interpretation:

The qualitative RT-PCR assay is negative for the e1a2 (p190) and b2a2/b3a2 (p210) fusion gene transcripts. This result does not rule out a diagnosis of ALL, since BCR-ABL1 is involved in the etiology of only a subgroup of ALL patients. These results also do not rule out the presence of low levels of BCR-ABL1 transcripts below the level of detection of this assay, or the presence of rare transcripts not detected by this assay.

Director Review

Li Cai, PhD, FACMG 02
 Director, Molecular Genetics
 LabCorp Center for Molecular
 Biology and Pathology
 Research Triangle Park, NC
 1-800-533-0567

Additional Information:

The BCR-ABL1 fusion is found in virtually all cases of CML and in 15-30% of cases of ALL. This fusion gene is usually formed by a (9;22)(q34;q11.2) translocation, resulting in the fusion of the breakpoint cluster region (BCR) on chromosome 22 with the Abelson protooncogene (ABL1) from chromosome 9. The derivative chromosome 22 of this translocation is known as the Philadelphia chromosome. In the majority of CML patients, the breakpoint in the BCR gene is located in a 5.8kb

*William E. White, M.D.
 HealthCare Partners
 1111 Las Tunas Dr.
 Tempe, AZ 85284-7600
 480-944-7600*

DORAN, DANIEL		053-544-6075-0	Seq # 0000
---------------	--	----------------	------------

02/29/12 20:09 ET

DUPLICATE FINAL REPORT

Page 2 of 5

This document contains private and confidential health information protected by state and federal law.
 If you have received this document in error, please call 800-859-6046

©2004-12 Laboratory Corporation of America © Holdings
 All Rights Reserved
 DOC1 Ver: 1.48

16-1087611



LabCorp San Diego
 13112 Evening Creek Dr So Ste 200
 San Diego, CA 92128-4108

Phone: 858-668-3700

Patient Name					Specimen Number		
DORAN, DANIEL					053-544-6075-0		
Account Number	Patient ID	Control Number	Date and Time Collected	Date Reported	Sex	Age(Y/M/D)	Date of Birth
04298070		60021438428	02/22/12 12:31		M	45/08/18	06/04/66

TESTS	RESULT	FLAG	UNITS	REFERENCE INTERVAL	LAB
-------	--------	------	-------	--------------------	-----

region spanning five exons, b1-b5 (exons 12-16), the major breakpoint cluster region (M-bcr). Most commonly, the breakpoint occurs in the introns following b2 or b3, which join with ABL1 exon 2 (a2), forming the fusion transcript b2a2 or b3a2. These chimeric transcripts encode a 210kDa BCR-ABL1 fusion protein, referred to as p210. In approximately 3% of CML cases, this gene fusion occurs without cytogenetic evidence of the rearrangement. In approximately 75% of Philadelphia positive ALL patients, the breakpoint in the BCR gene is located within intron 1, at the minor breakpoint cluster region (m-bcr). Exon 1 (e1) of BCR joins with the ABL1 a2, forming the fusion transcript e1a2, encoding a 190kDa BCR-ABL1 fusion protein referred to as p190. The remaining approximately 25% of Philadelphia positive ALL patients are found to be positive for breakpoints within the M-bcr.

Methodology:

Comment: The principle use of this qualitative test is to confirm the presence of the BCR-ABL1 fusion gene transcript and to identify the particular breakpoint(s) present. Fluorescent in situ hybridization (FISH) and/or quantitative RT-PCR is recommended for quantitative post-therapy residual disease monitoring.

Total RNA was isolated from the provided specimen and subjected to reverse transcription-polymerase chain reaction (RT-PCR). Amplification products were monitored by real-time PCR using primers/probes specific for the e1a2 minor fusion transcript and the b2a2/b3a2 major fusion transcripts. An additional RT-PCR amplification of the ABL1 transcript was performed to control for cDNA quantity and quality. In-vitro studies have indicated that this assay has an analytical sensitivity that allows for the detection of approximately 1 cell containing the BCR-ABL1 fusion transcript in a background of 100,000 normal cells. All test results should be interpreted in conjunction with clinical and other laboratory findings for the most accurate interpretation.

Reference:

Kurzrock R, Kantarjian HM, Druker BJ, Talpaz M. Philadelphia Chromosome-Positive Leukemias: From Basic Mechanisms to Molecular Therapeutics, Ann Intern Med. 2003; 138:819-830.

****Effective March 19, 2012 this test will be made non-orderable.****
 LabCorp offers order code 480481 BCR-ABL1, CML/ALL, PCR, Quant.

DORAN, DANIEL		053-544-6075-0	Seq # 0000
----------------------	--	-----------------------	------------

02/29/12 20:09 ET

DUPLICATE FINAL REPORT

Page 3 of 5

This document contains private and confidential health information protected by state and federal law.
 If you have received this document in error, please call 800-859-6046

©2004-12 Laboratory Corporation of America © Holdings
 All Rights Reserved
 DOC1 Ver: 1.48

16-1087611



LabCorp San Diego
 13112 Evening Creek Dr So Ste 200
 San Diego, CA 92128-4108

Phone: 858-668-3700

Patient Name					Specimen Number		
DORAN, DANIEL					053-544-6075-0		
Account Number	Patient ID	Control Number	Date and Time Collected	Date Reported	Sex	Age(Y/M/D)	Date of Brth
04298070		60021438428	02/22/12 12:31		M	45/08/18	06/04/66
TESTS		RESULT	FLAG	UNITS	REFERENCE INTERVAL	LAB	

JAK2 Mutation Analysis, Qual

JAK2 V617F mutation detection 02
 Result: NEGATIVE for the JAK2 V617F mutation.

Interpretation: The G to T nucleotide change encoding the V617F mutation was not detected. This result does not rule out the presence of the JAK2 mutation at a level below the sensitivity of detection of this assay, or the presence of other mutations within JAK2 not detected by this assay. This result does not rule out a diagnosis of polycythemia vera, essential thrombocythemia or idiopathic myelofibrosis as the V617F mutation is not detected in all patients with these disorders.

Director Review:

Li Cai, PhD, FACMG 02
 Director, Molecular Genetics
 LabCorp Center for Molecular
 Biology and Pathology
 Research Triangle Park, NC
 1-800-533-0567

Background:

JAK2 is a cytoplasmic tyrosine kinase with a key role in signal transduction from multiple hematopoietic growth factor receptors. A point mutation within exon 14 of the JAK2 gene (G1849T) encoding a valine to phenylalanine substitution at position 617 of the JAK2 protein (V617F) has been identified in most patients with polycythemia vera, and in about half of those with either essential thrombocythemia or idiopathic myelofibrosis. The V617F has also been detected, although infrequently, in other myeloid disorders such as chronic myelomonocytic leukemia and chronic neutrophilic leukemia. V617F is an acquired mutation that alters a highly conserved valine present in the negative regulatory JH2 domain of the JAK2 protein and is predicted to dysregulate kinase activity. 02

Methodology:

Genomic DNA was purified from the provided specimen. Allele-specific PCR using fluorescent primers was used to simultaneously amplify both the wild type and mutant alleles. Amplification products were analyzed by capillary electrophoresis. This assay has a sensitivity to detect approximately a 5% population of cells containing the V617F mutation in a background of non-mutant cells.

Reference:

Tefferi A and Gilliland DG. The JAK2 V617F Tyrosine Kinase Mutation in Myeloproliferative Disorders: Status Report and Immediate Implications for Disease Classification and Diagnosis. Mayo Clin Proc

DORAN, DANIEL		053-544-6075-0	Seq # 0000
---------------	--	----------------	------------

02/29/12 20:09 ET

DUPLICATE FINAL REPORT

Page 4 of 5

This document contains private and confidential health information protected by state and federal law.
 If you have received this document in error, please call 800-859-6046

©2004-12 Laboratory Corporation of America © Holdings
 All Rights Reserved
 DOC1 Ver: 1.48

16-108 7611

LabCorp
 Laboratory Corporation of America

LabCorp San Diego
 13112 Evening Creek Dr So Ste 200
 San Diego, CA 92128-4108

Phone: 858-668-3700

Patient Name					Specimen Number		
DORAN, DANIEL					053-544-6075-0		
Account Number	Patient ID	Control Number	Date and Time Collected	Date Reported	Sex	Age(Y/M/D)	Date of Brth
04298070		60021438428	02/22/12 12:31		M	45/08/18	06/04/66
TESTS		RESULT	FLAG	UNITS	REFERENCE INTERVAL		LAB

2005;80(7):947-958.

Vitamin B12 and Folate

Vitamin B12	588	pg/mL	211 - 946	01
Folate (Folic Acid), Serum	14.6	ng/mL	>3.0	01
		Indeterminate:	2.2 - 3.0	
		Deficient:	<2.2	

Sedimentation Rate-Westergren

	1	mm/hr	0 - 15	01
Ferritin, Serum	214	ng/mL	30 - 400	01
Reticulocyte Count	1.5	%	0.5 - 3.0	01
C-Reactive Protein, Quant	1.2	mg/L	0.0 - 4.9	01

01	SO	LabCorp San Diego	Dir: Kelli Chase, MD
		13112 Evening Creek Dr So Ste 200, San Diego, CA 92128-4108	
02	YU	LabCorp RTP	Dir: Arundhati Chatterjee, MD
		1904 Alexander Drive Ste C, RTP, NC 27709-0150	
For inquiries, the physician may contact Branch: 800-859-6046 Lab: 858-668-3700			

William E. White, M.D.
 HealthCare Partners
 9810 Las Tunas Dr.
 Tempe, City, CA 91780
 (626) 504-7600

DORAN, DANIEL		053-544-6075-0	Seq # 0000
---------------	--	----------------	------------

02/29/12 20:09 ET

DUPLICATE FINAL REPORT

Page 5 of 5

This document contains private and confidential health information protected by state and federal law.
 If you have received this document in error, please call 800-859-6046

©2004-12 Laboratory Corporation of America © Holdings
 All Rights Reserved
 DOC1 Ver. 1.48

Temple City
9810 Las Tunas Dr.
Temple City, CA 91780
(626) 309-7600

Patient: DORAN, DANIEL
1245 W CIENEGA AVE
SPC 201
SAN DIMAS, CA 91773

Age/Sex/DOB: 46 yrs M 04-Jun-1966
EMRN: 16-1087611
OMRN: 16-1087611
Home: (760) 258-7545
Work: (626) 795-5881

Results

Lab Accession # 0001
Ordering Provider: Salas,Eva
Performing Location: In-House

Collected: 2/16/2012 1:41:00PM
Resulted: 2/16/2012 1:41:00PM
Verified By: <Verification Not Required>
Auto Verify: N

IH Dipstick Urinalysis

Stage: Final

<u>Test</u>	<u>Result</u>	<u>Units</u>	<u>Flag Reference Range</u>
Collection Type	Midstream		
Color	Yellow		
Clarity	Hazy		A
Leukocytes	Negative		
Nitrite	Negative		
Urobilinogen	0.2		
Protein	Negative		
Ph	7.0		
Blood	Negative		
Specific Gravity	1.015		
Ketone	5		A
Bilirubin	Negative		
Glucose	Negative		

Temple City
 9810 Las Tunas Dr.
 Temple City, CA 91780
 (626) 309-7600

Patient: DORAN, DANIEL
 1245 W CIENEGA AVE
 SPC 201
 SAN DIMAS, CA 91773

Age/Sex/DOB: 46 yrs M 04-Jun-1966
EMRN: 16-1087611
OMRN: 16-1087611
Home: (760) 258-7545
Work: (626) 795-5881

Results

Lab Accession # 0001
Ordering Provider: Salas, Eva
Performing Location: In-House

Collected: 2/16/2012 1:41:00PM
Resulted: 2/16/2012 1:41:00PM
Verified By: <Verification Not Required>
Auto Verify: N

IH Dipstick Urinalysis

Stage: Final

<u>Test</u>	<u>Result</u>	<u>Units</u>	<u>Flag Reference Range</u>
Collection Type	Midstream		
Color	Yellow		
Clarity	Hazy		A
Leukocytes	Negative		
Nitrite	Negative		
Urobilinogen	0.2		
Protein	Negative		
Ph	7.0		
Blood	Negative		
Specific Gravity	1.015		
Ketone	5		A
Bilirubin	Negative		
Glucose	Negative		

Temple City
9810 Las Tunas Dr.
Temple City, CA 91780
(626) 309-7600

Patient: DORAN, DANIEL
1245 W CIENEGA AVE
SPC 201
SAN DIMAS, CA 91773

Age/Sex/DOB: 46 yrs M 04-Jun-1966
EMRN: 16-1087611
OMRN: 16-1087611
Home: (760) 258-7545
Work: (626) 795-5881

Results

Lab Accession # 5_046229653502012
Ordering Provider: SHU, WARREN
Performing Location: LabCorp San Diego, Kelli Hanson MD
13112 Evening Creek Dr South, Ste 200
San Diego, CA 92128

Collected: 2/15/2012 2:30:00PM
Resulted: 2/16/2012 10:49:00AM
Verified By: SHU, WARREN
Auto Verify: N

Hemoglobin A1c

Stage: Final

<u>Test</u>	<u>Result</u>	<u>Units</u>	<u>Flag Reference Range</u>
Hemoglobin A1c	9.5	%	H 4.8-5.6
Increased risk for diabetes: 5.7 - 6.4			
Diabetes: >6.4			
Glycemic control for adults with diabetes: <7.0			

Temple City
9810 Las Tunas Dr.
Temple City, CA 91780
(626) 309-7600

Patient: DORAN, DANIEL
1245 W CIENEGA AVE
SPC 201
SAN DIMAS, CA 91773

Age/Sex/DOB: 46 yrs M 04-Jun-1966
EMRN: 16-1087611
OMRN: 16-1087611
Home: (760) 258-7545
Work: (626) 795-5881

Results

Lab Accession # 0001
Ordering Provider: SWANBERG, RICHARD
Performing Location: In-House

Collected: 2/15/2012 3:39:00PM
Resulted: 2/15/2012 3:39:00PM
Verified By: SWANBERG, RICHARD
Auto Verify: N

IHCBC

Stage: Final

<u>Test</u>	<u>Result</u>	<u>Units</u>	<u>Flag Reference Range</u>
WBC	12.8		
RBC	4.93		
Hemoglobin	15.7		
Hematocrit	41.2		
MCV	83.6		
MCH	31.8		
MCHC	38.1		
Platelets	231		
% Lymphocyte Cells	31.2		
% Mixed Cells	4.6		
% Neutrophil Cells	64.2		
Lymphocyte Cell #	4.0		
Mixed Cells #	0.6		
Neutrophil Cell #	8.2		

Temple City

9810 Las Tunas Dr.
Temple City, CA 91780
(626) 309-7600

Patient: DORAN, DANIEL
1245 W CIENEGA AVE
SPC 201
SAN DIMAS, CA 91773

Age/Sex/DOB: 46 yrs M 04-Jun-1966
EMRN: 16-1087611
OMRN: 16-1087611
Home: (760) 258-7545
Work: (626) 795-5881

Results

Lab Accession # 0001
Ordering Provider: SWANBERG, RICHARD
Performing Location: In-House

Collected: 2/15/2012 3:40:00PM
Resulted: 2/15/2012 3:40:00PM
Verified By: SWANBERG, RICHARD
Auto Verify: N

IH Chemistry

Stage: Final

<u>Test</u>	<u>Result</u>	<u>Units</u>	<u>Flag Reference Range</u>
Sodium, Serum	130		
Potassium, Serum	4.1		
Chloride, Serum	97		
Ionized Calcium	1.14		
Carbon Dioxide, Total	20		
BUN	12		
Creatinine, Serum	1.0		
Hematocrit	44		
Hemoglobin	15.0		
Glucose, Serum	564		A

Temple City

9810 Las Tunas Dr.
Temple City, CA 91780
(626) 309-7600

Patient: DORAN, DANIEL
1245 W CIENEGA AVE
SPC 201
SAN DIMAS, CA 91773

Age/Sex/DOB: 46 yrs M 04-Jun-1966
EMRN: 16-1087611
OMRN: 16-1087611
Home: (760) 258-7545
Work: (626) 795-5881

Results

Lab Accession # 0001
Ordering Provider: Salas, Eva
Performing Location: In-House

Collected: 2/15/2012 3:20:00PM
Resulted: 2/15/2012 3:20:00PM
Verified By: SWANBERG, RICHARD
Auto Verify: N

IH Dipstick Urinalysis

Stage: Final

<u>Test</u>	<u>Result</u>	<u>Units</u>	<u>Flag Reference Range</u>
Collection Type	Midstream		
Color	Yellow		
Clarity	Clear		
Leukocytes	Negative		
Nitrite	Negative		
Urobilinogen	0.2		
Protein	Negative		
Ph	5.5		
Blood	Negative		
Specific Gravity	1.005		
Ketone	Negative		
Bilirubin	Negative		
Glucose	500		A

Temple City
9810 Las Tunas Dr.
Temple City, CA 91780
(626) 309-7600

Patient: DORAN, DANIEL
1245 W CIENEGA AVE
SPC 201
SAN DIMAS, CA 91773

Age/Sex/DOB: 46 yrs M 04-Jun-1966
EMRN: 16-1087611
OMRN: 16-1087611
Home: (760) 258-7545
Work: (626) 795-5881

Results

Lab Accession # 0001
Ordering Provider: Wilcox, Linda S
Performing Location: In-House

Collected: 2/15/2012 2:56:00PM
Resulted: 2/15/2012 2:55:00PM
Verified By: <Verification Not Required>
Auto Verify: N

IH Glucose

Stage: Final

<u>Test</u>	<u>Result</u>	<u>Units</u>	<u>Flag Reference Range</u>
Collection Type	Random		
Hours Postprandial	4		
Glucose	536		

Temple City
9810 Las Tunas Dr.
Temple City, CA 91780
(626) 309-7600

Patient: DORAN, DANIEL
1245 W CIENEGA AVE
SPC 201
SAN DIMAS, CA 91773

Age/Sex/DOB: 46 yrs M 04-Jun-1966
EMRN: 16-1087611
OMRN: 16-1087611
Home: (760) 258-7545
Work: (626) 795-5881

Results

Lab Accession # 0001
Ordering Provider: UCC,PASADENA
Performing Location: In-House

Collected: 2/15/2012 4:23:00PM
Resulted: 2/15/2012 4:22:00PM
Verified By: <Verification Not Required>
Auto Verify: N

IH Glucose

Stage: Final

<u>Test</u>	<u>Result</u>	<u>Units</u>	<u>Flag Reference Range</u>
Collection Type	Random		
Hours Postprandial	5.5		
Glucose	429		

Temple City

9810 Las Tunas Dr.
Temple City, CA 91780
(626) 309-7600

Patient: DORAN, DANIEL
1245 W CIENEGA AVE
SPC 201
SAN DIMAS, CA 91773

Age/Sex/DOB: 46 yrs M 04-Jun-1966
EMRN: 16-1087611
OMRN: 16-1087611
Home: (760) 258-7545
Work: (626) 795-5881

Results

Lab Accession # 0001
Ordering Provider: Halanes, Aladdin
Performing Location: In-House

Collected: 2/15/2012 5:19:00PM
Resulted: 2/15/2012 5:19:00PM
Verified By: <Verification Not Required>
Auto Verify: N

IH Glucose

Stage: Final

<u>Test</u>	<u>Result</u>	<u>Units</u>	<u>Flag Reference Range</u>
Collection Type Glucose	Random 283		

Temple City
9810 Las Tunas Dr.
Temple City, CA 91780
(626) 309-7600

Patient: DORAN, DANIEL
1245 W CIENEGA AVE
SPC 201
SAN DIMAS, CA 91773

Age/Sex/DOB: 46 yrs M 04-Jun-1966
EMRN: 16-1087611
OMRN: 16-1087611
Home: (760) 258-7545
Work: (626) 795-5881

Results

Lab Accession # 0001
Ordering Provider: Lath, Seetha
Performing Location: In-House

Collected: 2/14/2012 4:22:00PM
Resulted: 2/14/2012 4:22:00PM
Verified By: <Verification Not Required>
Auto Verify: N

IH Dipstick Urinalysis

Stage: Final

<u>Test</u>	<u>Result</u>	<u>Units</u>	<u>Flag Reference Range</u>
Collection Type	Midstream		
Color	Straw		
Clarity	Clear		
Leukocytes	Negative		
Nitrite	Negative		
Urobilinogen	0.2		
Protein	Negative		
Ph	5.0		
Blood	Negative		
Specific Gravity	1.005		
Ketone	Negative		
Bilirubin	Negative		
Glucose	2000+		

Temple City

9810 Las Tunas Dr.
Temple City, CA 91780
(626) 309-7600

Patient: DORAN, DANIEL
1245 W CIENEGA AVE
SPC 201
SAN DIMAS, CA 91773

Age/Sex/DOB: 46 yrs M 04-Jun-1966
EMRN: 16-1087611
OMRN: 16-1087611
Home: (760) 258-7545
Work: (626) 795-5881

Results

Lab Accession # 0001
Ordering Provider: Lath, Seetha
Performing Location: In-House

Collected: 2/14/2012 3:43:00PM
Resulted: 2/14/2012 3:42:00PM
Verified By: <Verification Not Required>
Auto Verify: N

IH Glucose

Stage: Final

<u>Test</u>	<u>Result</u>	<u>Units</u>	<u>Flag Reference Range</u>
Collection Type Glucose	Random 554		

Temple City

9810 Las Tunas Dr.
Temple City, CA 91780
(626) 309-7600

Patient: DORAN, DANIEL
1245 W CIENEGA AVE
SPC 201
SAN DIMAS, CA 91773

Age/Sex/DOB: 46 yrs M 04-Jun-1966
EMRN: 16-1087611
OMRN: 16-1087611
Home: (760) 258-7545
Work: (626) 795-5881

Results

Lab Accession # 5_266229797202011
Ordering Provider: WHITE, WILLIAM
Performing Location: LabCorp San Diego, Kelli Hanson MD
13112 Evening Creek Dr South, Ste 200
San Diego, CA 92128

Collected: 9/23/2011 8:55:00AM
Resulted: 9/24/2011 7:25:00AM
Verified By: WHITE, WILLIAM
Auto Verify: N

CBC With Differential/Platelet

Stage: Final

Result 9/29/2011 10:10:00AM WHITE, WILLIAM
Annotations: White blood count -- elevated
the reason for this elevation of the white blood count is not available.. Further testing indicated.

<u>Test</u>	<u>Result</u>	<u>Units</u>	<u>Flag</u>	<u>Reference Range</u>
WBC	13.1	x10E3/uL	H	4.0-10.5
RBC	5.46	x10E6/uL		4.10-5.60
Hemoglobin	17.5	g/dl	H	12.5-17.0
Hematocrit	49.2	%		36.0-50.0
MCV	90	fL		80-98
MCH	32.1	pg		27.0-34.0
MCHC	35.6	g/dl		32.0-36.0
RDW	13.2	%		11.7-15.0
Platelets	249	x10E3/uL		140-415
Neutrophils	65	%		40-74
Lymphs	27	%		14-46
Monocytes	6	%		4-13
Eos	2	%		0-7
Basos	0	%		0-3
Immature Granulocytes	0	%		0-2
Item Annotations 9/28/2011 7:12:00AM				
Please note reference interval change				
Immature Grans (Abs)	0.0	x10E3/uL		0.0-0.1
Neutrophils (Absolute)	8.4	x10E3/uL	H	1.8-7.8
Lymphs (Absolute)	3.5	x10E3/uL		0.7-4.5
Monocytes(Absolute)	0.8	x10E3/uL		0.1-1.0
Eos (Absolute)	0.3	x10E3/uL		0.0-0.4
Baso (Absolute)	0.1	x10E3/uL		0.0-0.2

Temple City

9810 Las Tunas Dr.
Temple City, CA 91780
(626) 309-7600

Patient: DORAN, DANIEL
1245 W CIENEGA AVE
SPC 201
SAN DIMAS, CA 91773

Age/Sex/DOB: 46 yrs M 04-Jun-1966
EMRN: 16-1087611
OMRN: 16-1087611
Home: (760) 258-7545
Work: (626) 795-5881

Results

Lab Accession # 5_266229797202011
Ordering Provider: WHITE, WILLIAM
Performing Location: LabCorp San Diego, Kelli Hanson MD
13112 Evening Creek Dr South, Ste 200
San Diego, CA 92128

Collected: 9/23/2011 8:55:00AM
Resulted: 9/24/2011 12:36:00PM
Verified By: WHITE, WILLIAM
Auto Verify: N

Comp. Metabolic Panel (14)

Stage: Final

Result 9/29/2011 10:07:00AM WHITE, WILLIAM

Annotations: Comprehensive metabolic panel essentially normal except for blood sugar, fasting blood sugar is elevated

<u>Test</u>	<u>Result</u>	<u>Units</u>	<u>Flag</u>	<u>Reference Range</u>
Glucose, Serum	158	mg/dl	H	65-99
eGFR If NonAfricn Am	76	mL/min/1.73		>59
eGFR If Africn Am	88	mL/min/1.73		>59

Item Annotations 9/28/2011 7:12:00AM

Note: A persistent eGFR <60 mL/min/1.73 m² (3 months or more) may indicate chronic kidney disease. An eGFR >59 mL/min/1.73 m² with an elevated urine protein also may indicate chronic kidney disease.

Calculated using CKD-EPI formula.

BUN	25	mg/dl	H	6-24
Creatinine, Serum	1.15	mg/dl		0.76-1.27
BUN/Creatinine Ratio	22		H	9-20
Sodium, Serum	141	mmol/L		135-145
Potassium, Serum	4.9	mmol/L		3.5-5.2
Chloride, Serum	102	mmol/L		97-108
Carbon Dioxide, Total	20	mmol/L		20-32
Protein, Total, Serum	7.7	g/dl		6.0-8.5
Albumin, Serum	5.0	g/dl		3.5-5.5
Globulin, Total	2.7	g/dl		1.5-4.5
A/G Ratio	1.9			1.1-2.5
Bilirubin, Total	0.3	mg/dl		0.0-1.2
Alkaline Phosphatase, S	69	iu/l		25-150
AST (SGOT)	19	iu/l		0-40
ALT (SGPT)	22	iu/l		0-55
Calcium, Serum	10.1	mg/dl		8.7-10.2

Temple City
9810 Las Tunas Dr.
Temple City, CA 91780
(626) 309-7600

Patient: DORAN, DANIEL
1245 W CIENEGA AVE
SPC 201
SAN DIMAS, CA 91773

Age/Sex/DOB: 46 yrs M 04-Jun-1966
EMRN: 16-1087611
OMRN: 16-1087611
Home: (760) 258-7545
Work: (626) 795-5881

Results

Lab Accession # 5_266229797202011
Ordering Provider: WHITE, WILLIAM
Performing Location: LabCorp San Diego, Kelli Hanson MD
13112 Evening Creek Dr South, Ste 200
San Diego, CA 92128

Collected: 9/23/2011 8:55:00AM
Resulted: 9/24/2011 9:54:00AM
Verified By: WHITE, WILLIAM
Auto Verify: N

Hemoglobin A1c

Stage: Final

<u>Test</u>	<u>Result</u>	<u>Units</u>	<u>Flag Reference Range</u>
Hemoglobin A1c	6.1	%	H 4.8-5.6
Item Annotations 9/28/2011 7:12:00AM			
Increased risk for diabetes:	5.7 - 6.4		
Diabetes:	>6.4		
Glycemic control for adults with diabetes:	<7.0		

Temple City

9810 Las Tunas Dr.
Temple City, CA 91780
(626) 309-7600

Patient: DORAN, DANIEL
1245 W CIENEGA AVE
SPC 201
SAN DIMAS, CA 91773

Age/Sex/DOB: 46 yrs M 04-Jun-1966
EMRN: 16-1087611
OMRN: 16-1087611
Home: (760) 258-7545
Work: (626) 795-5881

Results

Lab Accession # 5_266229797202011
Ordering Provider: WHITE, WILLIAM
Performing Location: LabCorp San Diego, Kelli Hanson MD
13112 Evening Creek Dr South, Ste 200
San Diego, CA 92128

Collected: 9/23/2011 8:55:00AM
Resulted: 9/24/2011 7:29:00AM
Verified By: WHITE, WILLIAM
Auto Verify: N

LDL Cholesterol (Direct)

Stage: Final

Result 9/29/2011 10:09:00AM WHITE, WILLIAM
Annotations: LDL cholesterol 118
Goal =-100 or less.
Plan -- I will discuss this with you at the time of your next visit.

<u>Test</u>	<u>Result</u>	<u>Units</u>	<u>Flag Reference Range</u>
LDL Chol. (Direct)	118	mg/dl	H 0-99

Temple City
9810 Las Tunas Dr.
Temple City, CA 91780
(626) 309-7600

Patient: DORAN, DANIEL
1245 W CIENEGA AVE
SPC 201
SAN DIMAS, CA 91773

Age/Sex/DOB: 46 yrs M 04-Jun-1966
EMRN: 16-1087611
OMRN: 16-1087611
Home: (760) 258-7545
Work: (626) 795-5881

Results

Lab Accession # 5_266229797202011
Ordering Provider: WHITE, WILLIAM
Performing Location: LabCorp San Diego, Kelli Hanson MD
13112 Evening Creek Dr South, Ste 200
San Diego, CA 92128

Collected: 9/23/2011 8:55:00AM
Resulted: 9/24/2011 8:21:00AM
Verified By: WHITE, WILLIAM
Auto Verify: N

Thyroxine (T4)

Stage: Final

Result 9/29/2011 10:06:00AM WHITE, WILLIAM
Annotations: T4 thyroid -- normal

<u>Test</u>	<u>Result</u>	<u>Units</u>	<u>Flag Reference Range</u>
Thyroxine (T4)	9.1	ug/dL	4.5-12.0

Temple City

9810 Las Tunas Dr.
Temple City, CA 91780
(626) 309-7600

Patient: DORAN, DANIEL
1245 W CIENEGA AVE
SPC 201
SAN DIMAS, CA 91773

Age/Sex/DOB: 46 yrs M 04-Jun-1966
EMRN: 16-1087611
OMRN: 16-1087611
Home: (760) 258-7545
Work: (626) 795-5881

Results

Lab Accession # 5_266229797202011
Ordering Provider: WHITE, WILLIAM
Performing Location: LabCorp San Diego, Kelli Hanson MD
13112 Evening Creek Dr South, Ste 200
San Diego, CA 92128

Collected: 9/23/2011 8:55:00AM
Resulted: 9/24/2011 10:28:00AM
Verified By: WHITE, WILLIAM
Auto Verify: N

TSH

Stage: Final

Result 9/29/2011 10:10:00AM WHITE, WILLIAM
Annotations: TSH -- thyroid function test -- Normal.

<u>Test</u>	<u>Result</u>	<u>Units</u>	<u>Flag Reference Range</u>
TSH	1.460	uIU/ml	0.450-4.500

Temple City

9810 Las Tunas Dr.
Temple City, CA 91780
(626) 309-7600

Patient: DORAN, DANIEL
1245 W CIENEGA AVE
SPC 201
SAN DIMAS, CA 91773

Age/Sex/DOB: 46 yrs M 04-Jun-1966
EMRN: 16-1087611
OMRN: 16-1087611
Home: (760) 258-7545
Work: (626) 795-5881

Results

Lab Accession # 5_266229797202011
Ordering Provider: WHITE, WILLIAM
Performing Location: LabCorp San Diego, Kelli Hanson MD
13112 Evening Creek Dr South, Ste 200
San Diego, CA 92128

Collected: 9/23/2011 8:55:00AM
Resulted: 9/24/2011 8:21:00AM
Verified By: WHITE, WILLIAM
Auto Verify: N

Uric Acid, Serum

Stage: Final

Result 9/29/2011 10:11:00AM WHITE, WILLIAM
Annotations: Uric acid
Gout Test.
Normal

<u>Test</u>	<u>Result</u>	<u>Units</u>	<u>Flag Reference Range</u>
Uric Acid, Serum	4.9	mg/dl	3.7-8.6
Item Annotations 9/28/2011 7:12:00AM Therapeutic target for gout patients: <6.0			

Temple City
9810 Las Tunas Dr.
Temple City, CA 91780
(626) 309-7600

Patient: DORAN, DANIEL
 1245 W CIENEGA AVE
 SPC 201
 SAN DIMAS, CA 91773

Age/Sex/DOB: 46 yrs M 04-Jun-1966
EMRN: 16-1087611
OMRN: 16-1087611
Home: (760) 258-7545
Work: (626) 795-5881

Results

Lab Accession # 5_266229797202011
Ordering Provider: WHITE, WILLIAM
Performing Location: LabCorp San Diego, Kelli Hanson MD
 13112 Evening Creek Dr South, Ste 200
 San Diego, CA 92128

Collected: 9/23/2011 8:55:00AM
Resulted: 9/24/2011 7:15:00AM
Verified By: WHITE, WILLIAM
Auto Verify: N

Urinalysis, Routine

Stage: Final

<u>Test</u>	<u>Result</u>	<u>Units</u>	<u>Flag Reference Range</u>
Specific Gravity	1.017		1.005-1.030
pH	6.0		5.0-7.5
Urine-Color	Yellow		Yellow
Appearance	Clear		Clear
WBC Esterase	Negative		Negative
Protein	Negative		Negative/Trace
Glucose	2+		A Negative
Ketones	Negative		Negative
Occult Blood	Negative		Negative
Bilirubin	Negative		Negative
Urobilinogen, Semi-Qn	0.2	mg/dl	0.0-1.9
Nitrite, Urine	Negative		Negative
Microscopic Examination	Microscopic follows if indicated.		

Temple City
9810 Las Tunas Dr.
Temple City, CA 91780
(626) 309-7600

Patient: DORAN, DANIEL
1245 W CIENEGA AVE
SPC 201
SAN DIMAS, CA 91773

Age/Sex/DOB: 46 yrs M 04-Jun-1966
EMRN: 16-1087611
OMRN: 16-1087611
Home: (760) 258-7545
Work: (626) 795-5881

Results

Lab Accession # 5_266229797202011
Ordering Provider: WHITE, WILLIAM
Performing Location: LabCorp San Diego, Kelli Hanson MD
13112 Evening Creek Dr South, Ste 200
San Diego, CA 92128

Collected: 9/23/2011 8:55:00AM
Resulted: 9/28/2011 6:44:00AM
Verified By: WHITE, WILLIAM
Auto Verify: N

Vitamin D, 25-Hydroxy

Stage: Final

Result 9/29/2011 10:08:00AM WHITE, WILLIAM
Annotations: Vitamin D -- low.
Recommend over-the-counter vitamin D 1000 units daily.

<u>Test</u>	<u>Result</u>	<u>Units</u>	<u>Flag Reference Range</u>
Vitamin D, 25-Hydroxy	30.2	ng/ml	L 32.0-100.0
Item Annotations 9/28/2011 7:12:00AM ***Effective November 21, 2011 Vitamin D, 25-Hydroxy*** reference intervals will be changing to 30-100. Recent studies consider the lower limit of 32.0 ng/mL to be a threshold for optimal health. Hollis BW. J Nutr. 2005 Feb;135(2):317-22.			

Temple City
9810 Las Tunas Dr.
Temple City, CA 91780
(626) 309-7600

Patient: DORAN, DANIEL
1245 W CIENEGA AVE
SPC 201
SAN DIMAS, CA 91773

Age/Sex/DOB: 46 yrs M 04-Jun-1966
EMRN: 16-1087611
OMRN: 16-1087611
Home: (760) 258-7545
Work: (626) 795-5881

Results

Lab Accession # 92320119601
Ordering Provider: WHITE, WILLIAM
Performing Location: In-House

Collected: 9/23/2011 8:59:00AM
Resulted: 9/23/2011 8:59:00AM
Verified By: <Verification Not Required>
Auto Verify: N

IH Dipstick Urinalysis

Stage: Final

<u>Test</u>	<u>Result</u>	<u>Units</u>	<u>Flag Reference Range</u>
Collection Type			
Item Annotations	9/23/2011 9:00:00AM		
Dr White aware of results			
Color			
Clarity			
Leukocytes			
Nitrite			
Urobilinogen			
Protein			
Ph			
Blood			
Specific Gravity			
Ketone			
Bilirubin			
Glucose			

Temple City
9810 Las Tunas Dr.
Temple City, CA 91780
(626) 309-7600

Patient: DORAN, DANIEL
1245 W CIENEGA AVE
SPC 201
SAN DIMAS, CA 91773

Age/Sex/DOB: 46 yrs M 04-Jun-1966
EMRN: 16-1087611
OMRN: 16-1087611
Home: (760) 258-7545
Work: (626) 795-5881

Results

Lab Accession # 923201110371
Ordering Provider: WHITE, WILLIAM
Performing Location: In-House

Collected: 9/23/2011 9:36:00AM
Resulted: 9/23/2011 9:36:00AM
Verified By: <Verification Not Required>
Auto Verify: N

IH Glucose

Stage: Final

<u>Test</u>	<u>Result</u>	<u>Units</u>	<u>Flag Reference Range</u>
Collection Type			
Item Annotations	9/23/2011 9:37:00AM		
Dr White aware of results			
Glucose	140	mg/dl	

Temple City
9810 Las Tunas Dr.
Temple City, CA 91780
(626) 309-7600

Patient: DORAN, DANIEL
 1245 W CIENEGA AVE
 SPC 201
 SAN DIMAS, CA 91773

Age/Sex/DOB: 46 yrs M 04-Jun-1966
EMRN: 16-1087611
OMRN: 16-1087611
Home: (760) 258-7545
Work: (626) 795-5881

Results

Lab Accession # 5_203229807402011
Ordering Provider: WHITE, WILLIAM
Performing Location: LabCorp San Diego, Kelli Hanson MD
 13112 Evening Creek Dr South, Ste 200
 San Diego, CA 92128

Collected: 7/22/2011 4:40:00PM
Resulted: 7/23/2011 6:35:00AM
Verified By: WHITE, WILLIAM
Auto Verify: N

CBC With Differential/Platelet

Stage: Final

<u>Test</u>	<u>Result</u>	<u>Units</u>	<u>Flag</u>	<u>Reference Range</u>
WBC	12.1	x10E3/uL	H	4.0-10.5
RBC	4.94	x10E6/uL		4.10-5.60
Hemoglobin	15.8	g/dl		12.5-17.0
Hematocrit	44.0	%		36.0-50.0
MCV	89	fL		80-98
MCH	32.0	pg		27.0-34.0
MCHC	35.9	g/dl		32.0-36.0
RDW	13.2	%		11.7-15.0
Platelets	252	x10E3/uL		140-415
Neutrophils	53	%		40-74
Lymphs	38	%		14-46
Monocytes	7	%		4-13
Eos	2	%		0-7
Basos	0	%		0-3
Immature Granulocytes	0	%		0-2
Item Annotations 7/23/2011 9:13:00AM				
Please note reference interval change				
Immature Grans (Abs)	0.0	x10E3/uL		0.0-0.1
Neutrophils (Absolute)	6.4	x10E3/uL		1.8-7.8
Lymphs (Absolute)	4.6	x10E3/uL	H	0.7-4.5
Monocytes(Absolute)	0.8	x10E3/uL		0.1-1.0
Eos (Absolute)	0.2	x10E3/uL		0.0-0.4
Baso (Absolute)	0.0	x10E3/uL		0.0-0.2

Temple City

9810 Las Tunas Dr.
Temple City, CA 91780
(626) 309-7600

Patient: DORAN, DANIEL
1245 W CIENEGA AVE
SPC 201
SAN DIMAS, CA 91773

Age/Sex/DOB: 46 yrs M 04-Jun-1966
EMRN: 16-1087611
OMRN: 16-1087611
Home: (760) 258-7545
Work: (626) 795-5881

Results

Lab Accession # 5_203229807402011
Ordering Provider: WHITE, WILLIAM
Performing Location: LabCorp San Diego, Kelli Hanson MD
13112 Evening Creek Dr South, Ste 200
San Diego, CA 92128

Collected: 7/22/2011 4:40:00PM
Resulted: 7/23/2011 8:51:00AM
Verified By: WHITE, WILLIAM
Auto Verify: N

Hemoglobin A1c

Stage: Final

Result 7/25/2011 8:40:00AM WHITE, WILLIAM
Annotations: Hemoglobin A1c -- -- 6.5.
High Normal Range.
Recommend== recheck in 6 months.

<u>Test</u>	<u>Result</u>	<u>Units</u>	<u>Flag Reference Range</u>
Hemoglobin A1c	6.5	%	H 4.8-5.6
Item Annotations	7/23/2011 9:13:00AM		
Increased risk for diabetes:	5.7 - 6.4		
Diabetes:	>6.4		
Glycemic control for adults with diabetes:	<7.0		

Temple City

9810 Las Tunas Dr.
Temple City, CA 91780
(626) 309-7600

Patient: DORAN, DANIEL
1245 W CIENEGA AVE
SPC 201
SAN DIMAS, CA 91773

Age/Sex/DOB: 46 yrs M 04-Jun-1966
EMRN: 16-1087611
OMRN: 16-1087611
Home: (760) 258-7545
Work: (626) 795-5881

Results

Lab Accession # 323201116601
Ordering Provider: WHITE, WILLIAM
Performing Location: In-House

Collected: 3/23/2011 3:59:00PM
Resulted: 3/23/2011 3:59:00PM
Verified By: <Verification Not Required>
Auto Verify: N

IH Glucose

Stage: Final

<u>Test</u>	<u>Result</u>	<u>Units</u>	<u>Flag Reference Range</u>
Collection Type Glucose	115	mg/dl	

Temple City
9810 Las Tunas Dr.
Temple City, CA 91780
(626) 309-7600

Patient: DORAN, DANIEL
 1245 W CIENEGA AVE
 SPC 201
 SAN DIMAS, CA 91773

Age/Sex/DOB: 46 yrs M 04-Jun-1966
EMRN: 16-1087611
OMRN: 16-1087611
Home: (760) 258-7545
Work: (626) 795-5881

Results

Lab Accession # 5_034V55010702011
Ordering Provider: WHITE, WILLIAM
Performing Location: LabCorp San Diego Histo, Kelli Hanson MD
 13112 Evening Creek Dr South, Ste 300
 San Diego, CA 92128-4108

Collected: 2/2/2011 2:57:00AM
Resulted: 2/7/2011 1:55:00PM
Verified By: WHITE, WILLIAM
Auto Verify: N

Pathology Report

Stage: Final

Result 2/8/2011 9:48:00AM WHITE, WILLIAM
Annotations: Codyloma wart

<u>Test</u>	<u>Result</u>	<u>Units</u>	<u>Flag Reference Range</u>
MATER	Material submitted:		
CLHIST	PENIS Clinical history:		
FDIAG	WART, CURETTAGE, EXCISION, VERRUCA VULGARIS ***** ***** *****		
SIGNED	Diagnosis: PENIS: CONDYLOMA ACUMINATUM. TGX/02/07/2011 ***** ***** *****		
GROSSD	Electronically signed: Todd Glauser, MD, PhD. Pathologist		
	Gross description: 1 Container, formalin-filled, labeled with patient identification. PENIS:		

Patient: DORAN, DANIEL

EMRN: 16-1087611

<u>Test</u>	<u>Result</u>	<u>Units</u>	<u>Flag Reference Range</u>
	Multiple tan-brown pieces of skin measuring 0.2 x 0.1 x 0.1 cm to 0.8 x 0.8 x 0.2 cm. The margins are inked. The specimen is totally submitted in 2 cassettes. /LFK /LFK (Performing Location: LabCorp San Diego Cyto, Kelli Hanson MD 13112 Evening Creek Dr South, Ste 300 San Diego, CA 92128		
PICD-9	Pathologist provided ICD-9: 078.11		
CPT	CPT . 883051		

Temple City

9810 Las Tunas Dr.
Temple City, CA 91780
(626) 309-7600

Patient: DORAN, DANIEL
1245 W CIENEGA AVE
SPC 201
SAN DIMAS, CA 91773

Age/Sex/DOB: 46 yrs M 04-Jun-1966
EMRN: 16-1087611
OMRN: 16-1087611
Home: (760) 258-7545
Work: (626) 795-5881

Results

Lab Accession # 5_011229431402011
Ordering Provider: WHITE, WILLIAM
Performing Location: LabCorp San Diego, Kelli Hanson MD
13112 Evening Creek Dr South, Ste 200
San Diego, CA 92128

Collected: 1/11/2011 11:40:00AM
Resulted: 1/12/2011 5:40:00AM
Verified By: WHITE, WILLIAM
Auto Verify: N

CBC With Differential/Platelet

Stage: Final

Result 2/3/2011 9:36:00AM

Annotations:

A duplicate report has been generated due to demographic update of the patient's Date of Birth, Age, Gender, and/or Specimen Date. Please review patient results, reference intervals, and calculated results that may have been affected by this change.

<u>Test</u>	<u>Result</u>	<u>Units</u>	<u>Flag</u>	<u>Reference Range</u>
WBC	11.0	x10E3/uL	H	4.0-10.5
RBC	5.30	x10E6/uL	H	3.80-5.10
Hemoglobin	16.7	g/dl	H	11.5-15.0
Hematocrit	48.0	%	H	34.0-44.0
MCV	91	fL		80-98
MCH	31.5	pg		27.0-34.0
MCHC	34.8	g/dl		32.0-36.0
RDW	13.2	%		11.7-15.0
Platelets	237	x10E3/uL		140-415
Neutrophils	55	%		40-74
Lymphs	36	%		14-46
Monocytes	7	%		4-13
Eos	2	%		0-7
Basos	0	%		0-3
Immature Granulocytes	0	%		0-1
Immature Grans (Abs)	0.0	x10E3/uL		0.0-0.1
Neutrophils (Absolute)	6.0	x10E3/uL		1.8-7.8
Lymphs (Absolute)	3.9	x10E3/uL		0.7-4.5
Monocytes(Absolute)	0.7	x10E3/uL		0.1-1.0
Eos (Absolute)	0.3	x10E3/uL		0.0-0.4
Baso (Absolute)	0.0	x10E3/uL		0.0-0.2

Temple City

9810 Las Tunas Dr.
Temple City, CA 91780
(626) 309-7600

Patient: DORAN, DANIEL
1245 W CIENEGA AVE
SPC 201
SAN DIMAS, CA 91773

Age/Sex/DOB: 46 yrs M 04-Jun-1966
EMRN: 16-1087611
OMRN: 16-1087611
Home: (760) 258-7545
Work: (626) 795-5881

Results

Lab Accession # 5_011229431402011
Ordering Provider: WHITE, WILLIAM
Performing Location: LabCorp San Diego, Kelli Hanson MD
13112 Evening Creek Dr South, Ste 200
San Diego, CA 92128

Collected: 1/11/2011 11:40:00AM
Resulted: 2/3/2011 9:18:00AM
Verified By: WHITE, WILLIAM
Auto Verify: N

Comp. Metabolic Panel (14)

Stage: Final

Result 2/3/2011 9:36:00AM

Annotations:

A duplicate report has been generated due to demographic update of the patient's Date of Birth, Age, Gender, and/or Specimen Date. Please review patient results, reference intervals, and calculated results that may have been affected by this change.

<u>Test</u>	<u>Result</u>	<u>Units</u>	<u>Flag Reference Range</u>
Glucose, Serum	130	mg/dl	H 65-99
BUN	13	mg/dl	6-24
Creatinine, Serum	0.85	mg/dl	0.57-1.00
eGFR	>59	mL/min/1.7	>59
eGFR AfricanAmerican	>59	mL/min/1.7	>59
Item Annotations 2/3/2011 9:36:00AM			
Note: Persistent reduction for 3 months or more in an eGFR <60 mL/min/1.73 m ² defines CKD. Patients with eGFR values >=60 mL/min/1.73 m ² may also have CKD if evidence of persistent proteinuria is present. Additional information may be found at www.kdoqi.org .			
BUN/Creatinine Ratio	15		9-23
Sodium, Serum	140	mmol/L	135-145
Potassium, Serum	4.1	mmol/L	3.5-5.2
Chloride, Serum	104	mmol/L	97-108
Carbon Dioxide, Total	27	mmol/L	20-32
Protein, Total, Serum	7.5	g/dl	6.0-8.5
Albumin, Serum	4.7	g/dl	3.5-5.5
Globulin, Total	2.8	g/dl	1.5-4.5
A/G Ratio	1.7		1.1-2.5
Bilirubin, Total	0.5	mg/dl	0.0-1.2
Alkaline Phosphatase, S	70	iu/l	25-150
AST (SGOT)	22	iu/l	0-40

Patient: DORAN, DANIEL

EMRN: 16-1087611

<u>Test</u>	<u>Result</u>	<u>Units</u>	<u>Flag</u>	<u>Reference Range</u>
ALT (SGPT)	32	iu/l		0-40
Calcium, Serum	9.7	mg/dl		8.7-10.2

Temple City

9810 Las Tunas Dr.
Temple City, CA 91780
(626) 309-7600

Patient: DORAN, DANIEL
1245 W CIENEGA AVE
SPC 201
SAN DIMAS, CA 91773

Age/Sex/DOB: 46 yrs M 04-Jun-1966
EMRN: 16-1087611
OMRN: 16-1087611
Home: (760) 258-7545
Work: (626) 795-5881

Results

Lab Accession # 5_011229431402011
Ordering Provider: WHITE, WILLIAM
Performing Location: LabCorp San Diego, Kelli Hanson MD
13112 Evening Creek Dr South, Ste 200
San Diego, CA 92128

Collected: 1/11/2011 11:40:00AM
Resulted: 1/12/2011 3:54:00PM
Verified By: WHITE, WILLIAM
Auto Verify: N

Hemoglobin A1c

Stage: Final

Result 2/3/2011 9:36:00AM

Annotations:

A duplicate report has been generated due to demographic update of the patient's Date of Birth, Age, Gender, and/or Specimen Date. Please review patient results, reference intervals, and calculated results that may have been affected by this change.

<u>Test</u>	<u>Result</u>	<u>Units</u>	<u>Flag Reference Range</u>
Hemoglobin A1c	6.4	%	H 4.8-5.6
Item Annotations 2/3/2011 9:36:00AM			
Increased risk for diabetes:	5.7 - 6.4		
Diabetes:	>6.4		
Glycemic control for adults with diabetes:	<7.0		

Temple City
9810 Las Tunas Dr.
Temple City, CA 91780
(626) 309-7600

Patient: DORAN, DANIEL
 1245 W CIENEGA AVE
 SPC 201
 SAN DIMAS, CA 91773

Age/Sex/DOB: 46 yrs M 04-Jun-1966
EMRN: 16-1087611
OMRN: 16-1087611
Home: (760) 258-7545
Work: (626) 795-5881

Results

Lab Accession # 5_011229431402011
Ordering Provider: WHITE, WILLIAM
Performing Location: LabCorp San Diego, Kelli Hanson MD
 13112 Evening Creek Dr South, Ste 200
 San Diego, CA 92128

Collected: 1/11/2011 11:40:00AM
Resulted: 2/3/2011 9:18:00AM
Verified By: WHITE, WILLIAM
Auto Verify: N

Lipid Panel

Stage: Final

Result 2/3/2011 9:36:00AM

Annotations:

A duplicate report has been generated due to demographic update of the patient's Date of Birth, Age, Gender, and/or Specimen Date. Please review patient results, reference intervals, and calculated results that may have been affected by this change.

<u>Test</u>	<u>Result</u>	<u>Units</u>	<u>Flag</u>	<u>Reference Range</u>
Cholesterol, Total	200	mg/dl	H	100-199
Triglycerides	96	mg/dl		0-149
HDL Cholesterol	44	mg/dl		>39
Item Annotations 2/3/2011 9:36:00AM				
According to ATP-III Guidelines, HDL-C >59 mg/dL is considered a negative risk factor for CHD				
VLDL Cholesterol Cal	19	mg/dl		5-40
LDL Cholesterol Calc	137	mg/dl	H	0-99

Temple City
9810 Las Tunas Dr.
Temple City, CA 91780
(626) 309-7600

Patient: DORAN, DANIEL
 1245 W CIENEGA AVE
 SPC 201
 SAN DIMAS, CA 91773

Age/Sex/DOB: 46 yrs M 04-Jun-1966
EMRN: 16-1087611
OMRN: 16-1087611
Home: (760) 258-7545
Work: (626) 795-5881

Results

Lab Accession # 5_011229431402011
Ordering Provider: WHITE, WILLIAM
Performing Location: LabCorp San Diego, Kelli Hanson MD
 13112 Evening Creek Dr South, Ste 200
 San Diego, CA 92128

Collected: 1/11/2011 11:40:00AM
Resulted: 1/12/2011 7:24:00AM
Verified By: WHITE, WILLIAM
Auto Verify: N

Urinalysis, Routine

Stage: Final

Result 2/3/2011 9:36:00AM

Annotations:

A duplicate report has been generated due to demographic update of the patient's Date of Birth, Age, Gender, and/or Specimen Date. Please review patient results, reference intervals, and calculated results that may have been affected by this change.

<u>Test</u>	<u>Result</u>	<u>Units</u>	<u>Flag Reference Range</u>
Specific Gravity	1.015		1.005-1.030
pH	6.5		5.0-7.5
Urine-Color	Yellow		Yellow
Appearance	Clear		Clear
WBC Esterase	Negative		Negative
Protein	Negative		Negative/Trace
Glucose	Negative		Negative
Ketones	Negative		Negative
Occult Blood	Negative		Negative
Bilirubin	Negative		Negative
Urobilinogen, Semi-Qn	0.2	mg/dl	0.0-1.9
Nitrite, Urine	Negative		Negative
Microscopic Examination	Microscopic follows if indicated.		

Temple City

9810 Las Tunas Dr.
Temple City, CA 91780
(626) 309-7600

Patient: DORAN, DANIEL
1245 W CIENEGA AVE
SPC 201
SAN DIMAS, CA 91773

Age/Sex/DOB: 46 yrs M 04-Jun-1966
EMRN: 16-1087611
OMRN: 16-1087611
Home: (760) 258-7545
Work: (626) 795-5881

Results

Lab Accession # 5_011229431402011
Ordering Provider: WHITE, WILLIAM
Performing Location: LabCorp San Diego, Kelli Hanson MD
13112 Evening Creek Dr South, Ste 200
San Diego, CA 92128

Collected: 1/11/2011 11:40:00AM
Resulted: 1/12/2011 5:22:00AM
Verified By: WHITE, WILLIAM
Auto Verify: N

Uric Acid, Serum

Stage: Final

Result 2/3/2011 9:36:00AM

Annotations:

A duplicate report has been generated due to demographic update of the patient's Date of Birth, Age, Gender, and/or Specimen Date. Please review patient results, reference intervals, and calculated results that may have been affected by this change.

<u>Test</u>	<u>Result</u>	<u>Units</u>	<u>Flag Reference Range</u>
Uric Acid, Serum	4.3	mg/dl	2.4-8.2



Arcadia MRI & Imaging Center

3

16-1087611

Open MRI 1.5T Short Bore MRI Multi-Slice CT Ultrasound

638 West Duarte Road, Suite 2, Arcadia, California 91007 • Scheduling (626) 446-0080 Fax: (626) 446-0262

NAME: DORAN, DANIEL

DOB: 6-4-1966 (45)

DATE: 10-10-2011

CASE NO:

11-2830

REFERRING PHYSICIAN:

William White, M.D.

REC'D OCT 12 2011

INDICATION: 45-year-old male with generalized abdominal pain, most pronounced in the left abdomen. Evaluation for renal disease is requested.

RENAL/BLADDER ULTRASOUND

TECHNIQUE:

Renal/bladder ultrasound is performed with a 5 MHz curved transducer, on an ATL machine, and multiple images are submitted.

FINDINGS:

The bilateral kidneys appear within normal limits in size and morphology. The right kidney measures 10.8 cm in length x 5.3 cm AP x 4.6 cm transverse. The left kidney measures 10.4 cm in length x 5.5 cm AP x 4.8 cm transverse. There is no evidence of renal calculi, hydronephrosis, or renal solid mass lesion. Renal cortical echogenicity is homogeneous and symmetric.

No bladder calculi is shown. There is no evidence of focal bladder wall thickening or mass. There is a pre-void bladder volume of 90 cc. There is no post-void residual shown. Right and left ureteral jets are identified with color Doppler imaging without evidence of distal ureteral obstruction.

IMPRESSION:

Unremarkable renal ultrasound. There is no evidence of renal calculi, hydronephrosis, or renal solid mass lesion.

Thank you kindly for referring your patient to our office.

Byron M. Sotomayor, M.D.

Diplomate American Board of Radiology

Electronically authenticated: 10/11/2011 8:59 AM

BMS: sf

D:10/10/2011 11:45 AM

T:10/10/2011 12:04 PM

Page 1 of 1

William E. White, M.D.
HealthCare Partners
9810 Las Tunas Dr.
Tempe City, CA 917
(626) 309-7600



Arcadia MRI & Imaging Center ¹¹⁶⁻¹⁰⁸⁷⁶¹¹

Open MRI 1.5T Short Bore MRI Multi-Slice CT Ultrasound

638 West Duarte Road, Suite 2, Arcadia, California 91007 • Scheduling (626) 446-0080 Fax: (626) 446-0262

NAME: DORAN, DANIEL

DOB: 6-4-1966 (45)

DATE: 10-10-2011

CASE NO:

11-2830

REFERRING PHYSICIAN:

William White, M.D.

INDICATION: 45-year-old male with generalized abdominal pain most pronounced in the left lower quadrant. Evaluation for gallbladder disease or other abdominal abnormality is requested.

ULTRASOUND OF THE ABDOMEN

TECHNIQUE:

Ultrasound is performed of the abdomen with a 5 MHz curved transducer on an ATL machine, and multiple images are submitted.

FINDINGS:

The liver is within normal limits in size and morphology measuring 15.6 cm in length. No focal hepatic mass is shown. Hepatic echogenicity is homogeneous. The gallbladder is unremarkable without evidence of gallstone or gallbladder wall thickening. There is no evidence of biliary dilatation. The common bile duct measures 3.5 mm in transverse diameter.

The kidneys demonstrate normal size and morphology bilaterally. The right kidney measures 10.8 cm in length. The left kidney measures 10.4 cm in length. The spleen is normal in size and echogenicity measuring 11.0 cm in length.

The pancreatic body is unremarkable. The pancreatic head and tail are not well-characterized secondary to overlying bowel gas. The abdominal aorta is not enlarged.

IMPRESSION:

1. There is no evidence of gallstone or biliary dilatation. No focal hepatic mass is shown. The liver appears within normal limits in size and morphology.

2. The pancreatic body, spleen, and bilateral kidneys appear within normal limits.

Thank you kindly for referring your patient to our office.

Byron M. Sotomayor, M.D.

Diplomate American Board of Radiology

Electronically authenticated: 10/11/2011 8:58 AM

BMS: sf

D:10/10/2011 11:40 AM

T:10/10/2011 11:56 AM

Page 1 of 1

16-1087611



9/23/2011

REFERRING PHYSICIAN: William White, M.D.

CONSULTATION REPORT ON: Daniel Doran
Birth Date: 6/4/1966 (45 yrs)
16-1087611

CHEST - PA AND LATERAL:

CLINICAL HISTORY: History of smoking.

The bony thorax and soft tissues are normal. Heart size and great vessels are normal.

The heart is not enlarged. The lung fields are clear. The costophrenic sulci are clear. The trachea is midline.

IMPRESSION:

Normal chest.

BAY:ds

A handwritten signature in black ink, appearing to be "Babak A. Yaghmai".

Babak A. Yaghmai, M.D.

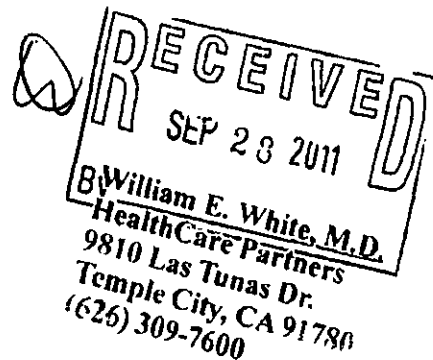

7/22/2011

REFERRING PHYSICIAN: William White, M.D.

CONSULTATION REPORT ON: Daniel Doran
Birth Date: 6/4/1966 (45 yrs)
16-1087611

THORACIC SPINE:

Bony alignment and mineralization appear normal. The disc spaces are intact. The vertebral bodies are of normal height. No fracture is noted and the examination is otherwise normal.

IMPRESSION:

Normal thoracic spine.

WWL:ds

Warren W. Lam, M.D.

William E. White, M.D.
HealthCare Partners
9810 Las Tunas Dr.
Temple City, CA 91780
(626) 309-7411
JUL 27 2011

7/22/2011

REFERRING PHYSICIAN: William White, M.D.

CONSULTATION REPORT ON: Daniel Doran
Birth Date: 6/4/1966 (45 yrs)
16-1087611

CERVICAL SPINE:

There is some mild degenerative changes noted involving C3-4 and C5-6. There are no fractures, subluxations or bony erosions. The prevertebral soft tissues are normal.

WWL:ds

Warren W. Lam, M.D.

 William E. White, M.D.
HealthCare Partners
9819 Las Tunas Dr.
Temple City, CA 91780
(626) 309-7600

JUL 27 2011

16-1087611
Born 6/4/1966

2/2/2011

11 24 51 AM DORAN, DANIEL
Male Race White

183 lb 70 in BP 140/86

HCP Temple City

Oper. JV

Rate 64
PR 188
QRSD 94
QT 380
QTc 392

SINUS RHYTHM.
BORDERLINE R WAVE PROGRESSION, ANTERIOR LEADS

normal P axis, V-rate 50-99
R < 0 15mV

William F. White, M.D.
HealthCare Partners
9810 Las Tunas Dr.
Temple City, CA 91780
(626) 309-7600

-AXIS--
P 62
QRS 25
T 21

- BORDERLINE ECG

Requested by DR. WHITE
Unconfirmed Diagnosis

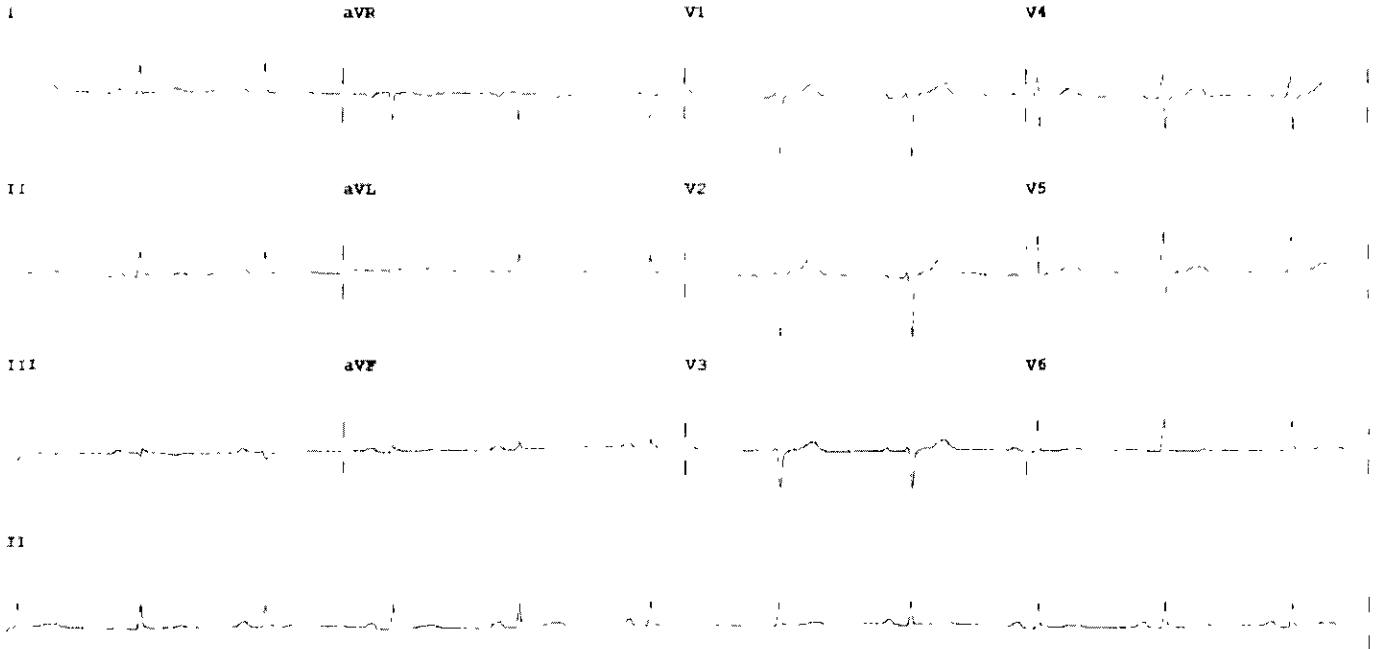

RII 087011

Dev: Speed: 25 mm/sec Limb 10 mm/mV Chest. 10 0 mm/mV

F 60-0 15-40 Hz PH090A CL P?